

INDEX OF SHEETS	
SHEET DESCRIPTION	SHEET NO(S)
TITLE	1
INDEX OF SHEETS	2-4
ADDENDA OF REVISIONS	5
LEGEND	6
NOTES	7
GUARDRAIL PLANS	8-10
SIGNING, STRIPING AND CONDUIT PLANS (SS)	11-50

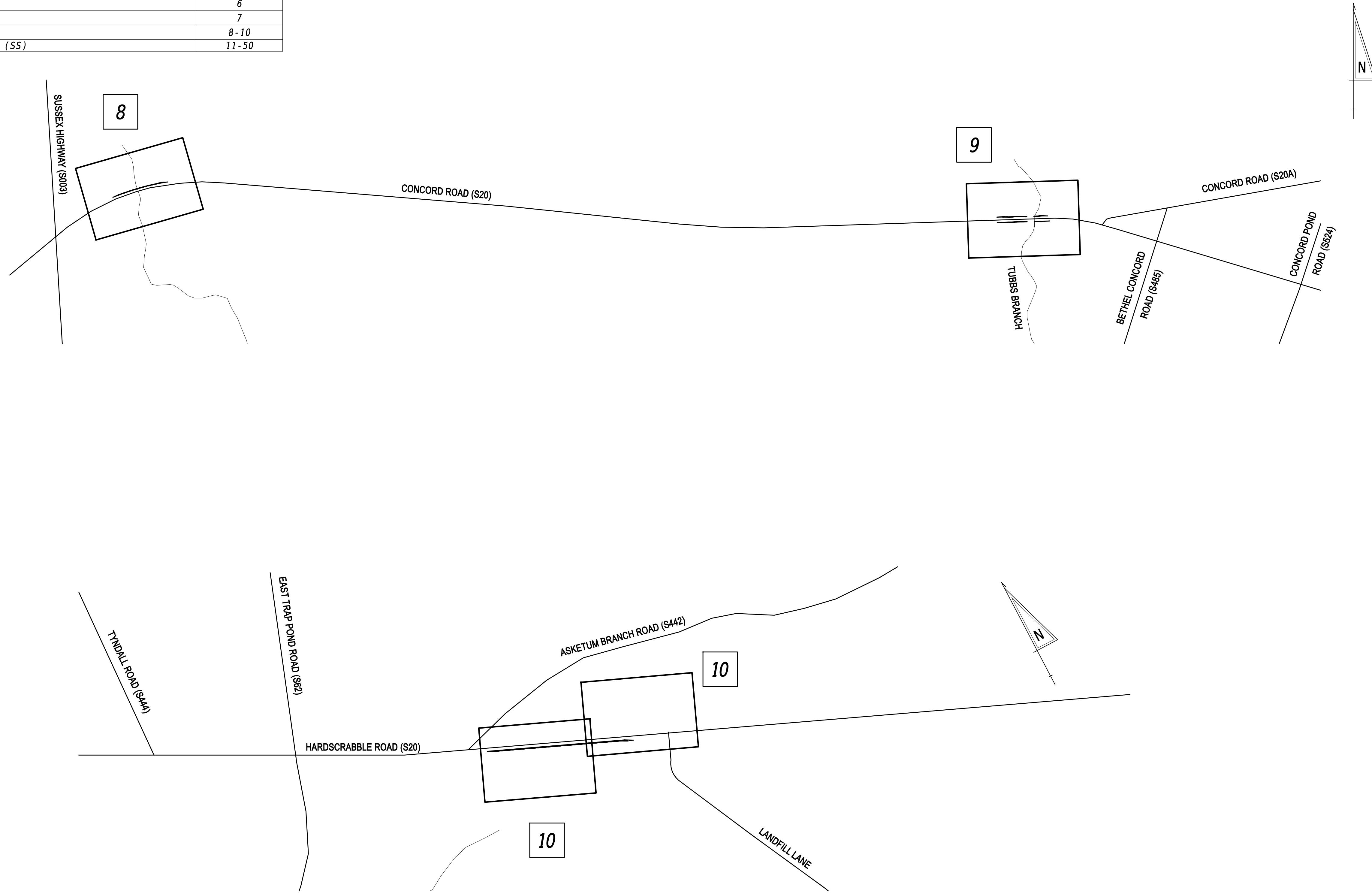

21-JUL-2025 14:57 \\PR01\219056.0006\Highways\Cadd\1501.dgn



ADDENDA / REVISIONS

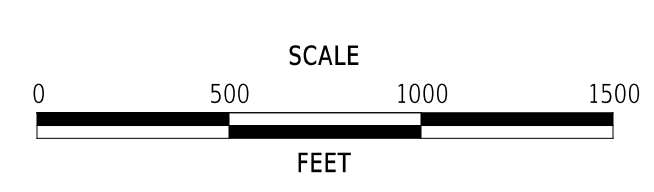

**PAVEMENT & REHABILITATION,
SUSSEX I, (HARDSCRABBLE &
CONCORD), 2025**

CONTRACT	BRIDGE NO.	N/A
T202506301	DESIGNED BY:	M. WEBER
COUNTY	CHECKED BY:	J. VARGAS
SUSSEX		

INDEX OF SHEETS GUARDRAIL PLANS	SECTION
	WM
	SHEET NO.
	2

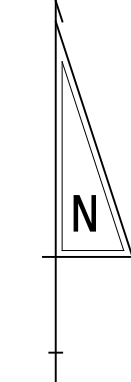
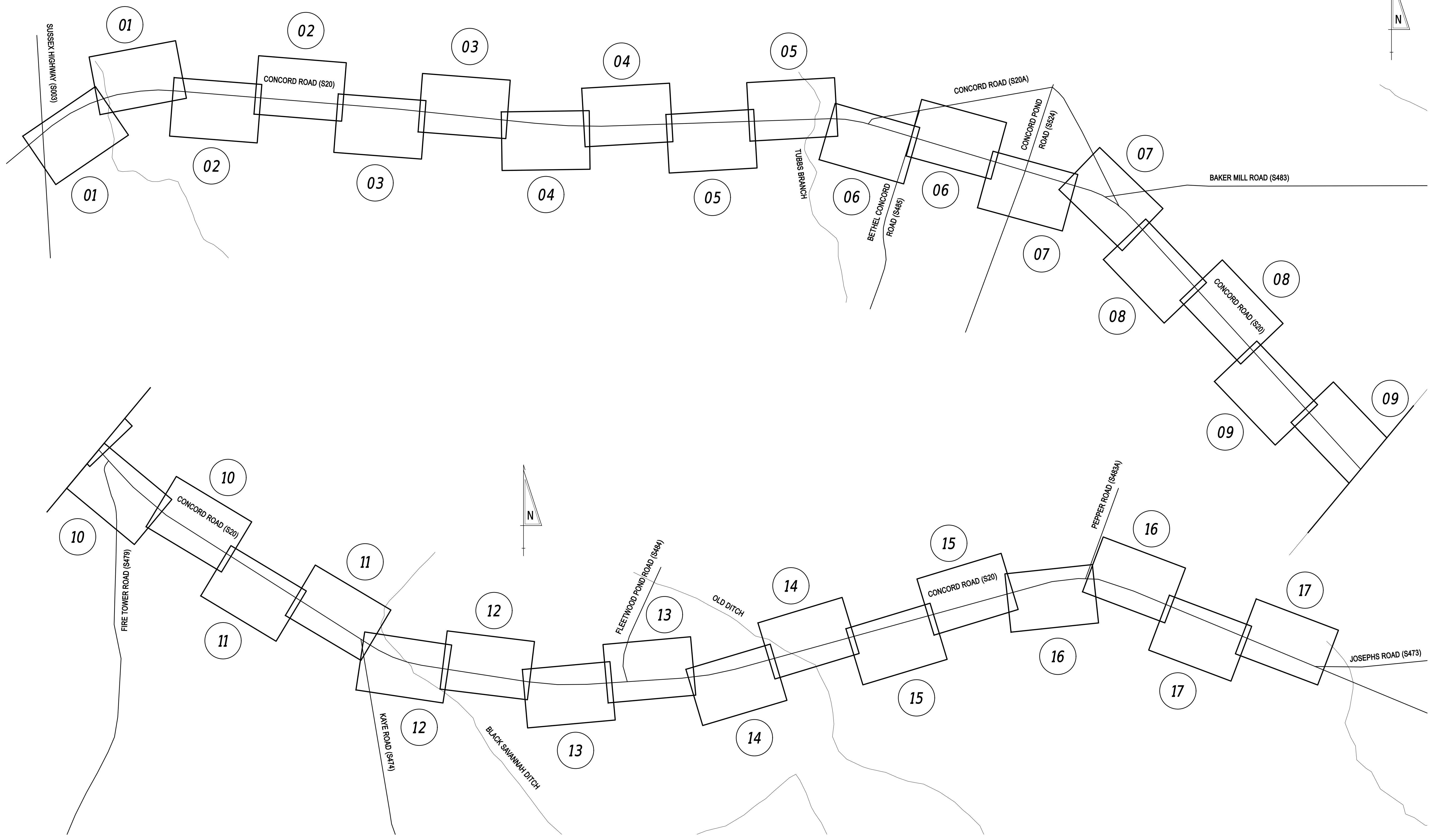
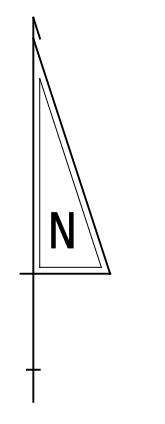

21-JUL-2025
14:57
M:\PROJ\219056.0006\Highways\1_Cadd\1502.dgn



ADDENDA / REVISIONS

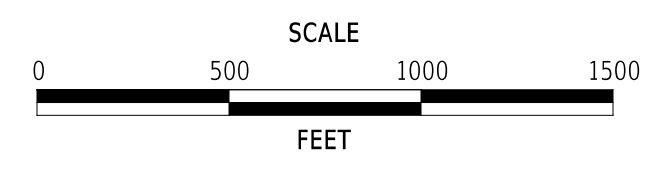

**PAVEMENT & REHABILITATION,
SUSSEX I, (HARDSCRABBLE &
CONCORD), 2025**

CONTRACT	BRIDGE NO.	N/A
T202506301	DESIGNED BY:	M. WEBER
COUNTY	CHECKED BY:	J. VARGAS
SUSSEX		

**INDEX OF SHEETS
SIGNING AND STRIPING**

SECTION
WM
SHEET NO.
3

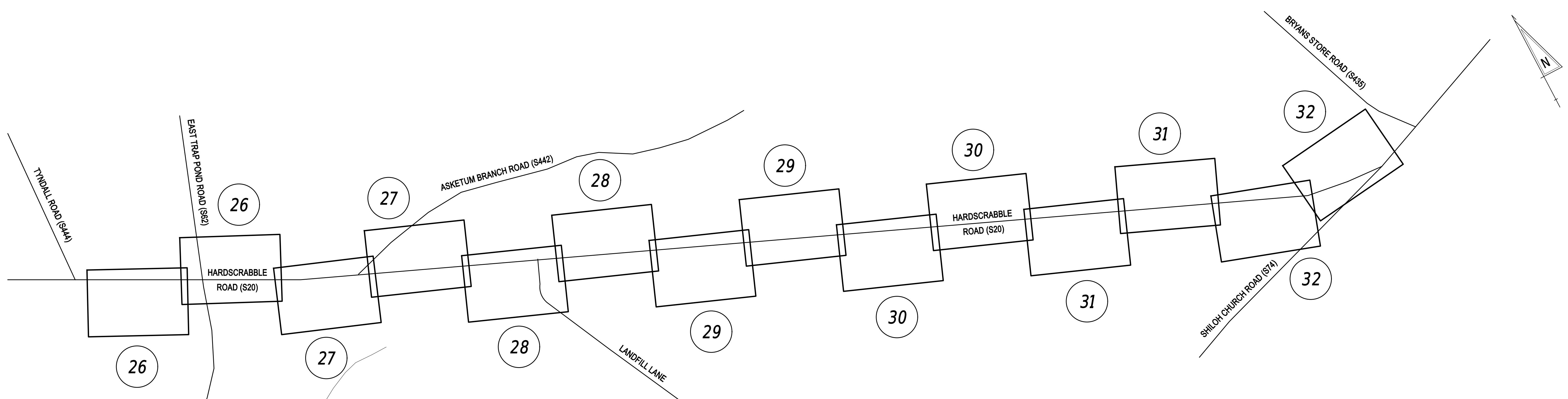
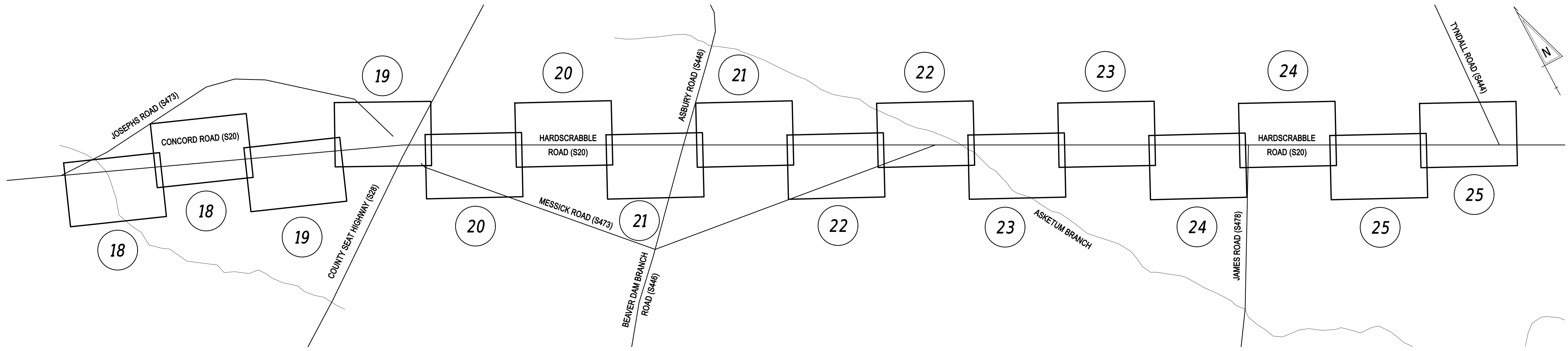

21-JUL-2025
14:57
M:\PROJ\219056.0006\Highways\1_Cadd\1503.dgn



ADDENDA / REVISIONS

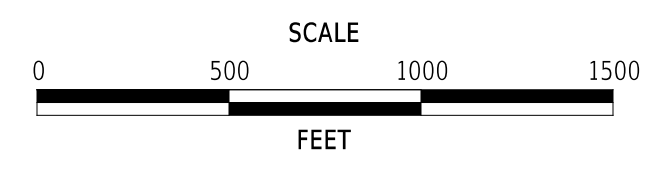

**PAVEMENT & REHABILITATION,
SUSSEX I, (HARDSCRABBLE &
CONCORD), 2025**

CONTRACT	BRIDGE NO.	N/A
T202506301	DESIGNED BY:	M. WEBER
COUNTY	CHECKED BY:	J. VARGAS
SUSSEX		

**INDEX OF SHEETS
SIGNING AND STRIPING**

SECTION
WM
SHEET NO.
4

ADDENDUM PREPARED BY
WALLACE MONTGOMERY
LOCAL SYSTEMS IMPROVEMENT

THIS SEAL APPLIES TO THE FOLLOWING SHEETS
CHANGED UNDER ADDENDUM #X: _____ DATE _____ SEAL _____
XX, XX-XX, XX

REVISION PREPARED BY
WALLACE MONTGOMERY
LOCAL SYSTEMS IMPROVEMENT

THIS SEAL APPLIES TO THE FOLLOWING SHEETS
CHANGED UNDER REVISION #X: _____ DATE _____ SEAL _____
XX, XX-XX, XX

ADDENDA / REVISIONS

SCALE NOT NOTED

**PAVEMENT & REHABILITATION,
SUSSEX I, (HARDSCRABBLE &
CONCORD), 2025**

CONTRACT	BRIDGE NO.	N/A
T202506301	DESIGNED BY:	M. WEBER
COUNTY	CHECKED BY:	J. VARGAS
SUSSEX		

**ADDENDA AND
REVISIONS**

SECTION
WM
SHEET NO.
5



MANMADE ROADSIDE FEATURES			
FEATURE DESCRIPTION	EXISTING	PROPOSED	ID
BOLLARD - STEEL POLE	⊙		
BOLLARD - WOOD POST	⊗		
CURB, TYPE 1 AND TYPE 3			
CURB, TYPE 2	CURB, TYPE "X"		
CURB & GUTTER, TYPE 1			C XXX
CURB & GUTTER, TYPE 2			
CURB & GUTTER, TYPE 3	C&G, TYPE "X"		
CURB OPENING - SUMP / ON GRADE			C D
CURB OPENING WITH SIDEWALK			CO SW
FENCE - CHAINLINK OR STRANDED			F XXX
FENCE - STOCKADE OR SPLIT RAIL			
FLAG POLE	F.P.		
GUARDRAIL - STEEL BEAM, TYPE 1			
GUARDRAIL - STEEL BEAM, TYPE 2			
GUARDRAIL - STEEL BEAM, TYPE 3			
GUARDRAIL - WIRE ROPE			
GUARDRAIL - END ANCHORAGE			GR XXX
GUARDRAIL - END TREATMENT, TYPE 1			
GUARDRAIL - END TREATMENT, TYPE 2			
GUARDRAIL - END TREATMENT, TYPE 3			
GUARDRAIL - IMPACT ATTENUATOR			
LAMP AND POST - RESIDENTIAL	LAMP ⊙		
MAILBOX	MB □	MB ■	
PARKING METER AND POST	P.M. ⊙		
PAVEMENT - FLEXIBLE			
PAVEMENT - RIGID			
PILE - BRIDGE	□		
PILLAR OR MISCELLANEOUS POST	○		
TRAFFIC SIGN AND POST			
WALL - BRICK OR BLOCK			
WALL - STONE			

DRAINAGE FEATURES			
FEATURE DESCRIPTION	EXISTING	PROPOSED	ID
BIOFILTRATION SWALE			
DITCH OR STREAM CENTERLINE			
DIRECTIONAL STREAM FLOW ARROW			
DRAINAGE INLET	C.B. □ / D.I. □	■	DI XXX
DRAINAGE JUNCTION BOX	J.B. □	■	JB XXX
DRAINAGE MANHOLE	⊙	●	MH XXX
DRAINAGE PIPE AND FLOW ARROW	SIZE/TYPE LABEL 		P XXX
DRAINAGE PIPE HEADWALL			
FLARED END SECTION			FES XXX
RIPRAP - AREA FEATURE			RR XXX
RIPRAP - LINEAR FEATURE			
SAFETY END SECTION			SES XXX
UNDERDRAIN			UD XXX
UNDERDRAIN OUTLET			UDO XXX

UTILITY FEATURES		
FEATURE DESCRIPTION	EXISTING	PROPOSED
CABLE TV DISTRIBUTION BOX	TV	
COMMUNICATIONS - UNDERGROUND		
ELECTRIC - UNDERGROUND	E(A)	E
ELECTRIC MANHOLE	⊙	
ELECTRIC METER	EM	
ELECTRIC TRANSFORMER	E	
GAS - UNDERGROUND	G(A)	G
GAS MANHOLE	⊙	
GAS METER	G.M.	
GAS VALVE	G.V.	
GAS PUMP - SERVICE STATION	G.P.	
IRRIGATION - UNDERGROUND	IR(A)	IR
ITMS - UNDERGROUND	ITMS(A)	ITMS
LIGHTING - UNDERGROUND	LI(A)	LI
LUMINAIRE - POLE MOUNTED		
MANHOLE - UNDETERMINED OWNER	?	
RAILROAD TRACKS		
SANITARY - UNDERGROUND	S(A)	S
SANITARY SEWER MANHOLE	⊙	
SANITARY SEWER VALVE	S.V.	
SANITARY SEWER CLEANOUT OR VENT	S.C.O.	
SEPTIC DRAIN FIELD	S.D.F.	
SIGNALIZATION - UNDERGROUND	SIG(A)	SIG
SOIL BORING LOCATION	⊙	
TELEPHONE BOOTH	B	
TELEPHONE MANHOLE	⊙	
TELEPHONE TEST POINT	T	
TRAFFIC - CONDUIT JUNCTION WELL	J.W.	
TRAFFIC - LIGHT POLE AND BASE	⊙	■
TRAFFIC - PEDESTRIAN POLE & BASE	⊙	■
TRAFFIC - SIGNAL CABINET & BASE	⊙	■
TRAFFIC - SIGNAL POLE AND BASE	⊙	○
UTILITY BOX	U	
UTILITY POLE GUY WIRE ANCHOR	⊙	→
UTILITY POLE	⊙	■
UTILITY TEST HOLE LOCATION	⊙	
WATER - UNDERGROUND	W(A)	W
WATER - FIRE HYDRANT	F.H.	F.H.
WATER METER	W.M.	
WATER VALVE	W.V.	W.V.
WELL HEAD	WELL	

PAVEMENT SECTION(S)	
OVERLAY PAVEMENT - SEE TYPICAL SECTIONS FOR MATERIALS AND DEPTHS	
RECONSTRUCTED PAVEMENT - SEE TYPICAL SECTIONS FOR MATERIALS AND DEPTHS	
DRIVEWAY AND ENTRANCE PAVEMENT - SEE NOTES FOR MATERIALS AND DEPTHS	

NATURAL ROADSIDE FEATURES		
FEATURE DESCRIPTION	EXISTING	PROPOSED
HEDGEROW OR THICKET		
MARSH BOUNDARY LINE		
TREE - CONIFEROUS		
TREE - DECIDUOUS		
TREE STUMP	⊙	
SHRUBBERY	⊙	
WETLAND BOUNDARY - DELINEATED	WL	
WOODS LINE BOUNDARY		

RIGHT-OF-WAY FEATURES		
FEATURE DESCRIPTION	EXISTING	PROPOSED
DENIAL OF ACCESS	DA	DA
EASEMENT - OTHERS	EASEMENT TYPE	
PERMANENT EASEMENT	PE	PE
PROPERTY LINE		
PROPERTY MARKER - CONCRETE	C.M.	■
PROPERTY MARKER - IRON PIPE	I.P.	■
RIGHT-OF-WAY BASELINE	100+00	100+00
RIGHT-OF-WAY LINE	R/W	R/W
RIGHT-OF-WAY & DENIAL OF ACCESS	R/W-DA	R/W-DA
RIGHT-TO-ENTER		RTE
TEMPORARY CONSTRUCTION EASEMENT		TCE

SURVEY CONTROL & MONUMENTATION	
FEATURE DESCRIPTION	EXISTING
POINT OF CURVATURE OR TANGENCY	⊙
POINT OF INTERSECTING TANGENTS	⊙
SURVEY BENCHMARK LOCATION	B.M.
SURVEY NGS POINT LOCATION	⊙
SURVEY TIE POINT LOCATION	T.P.
SURVEY TRAVERSE POINT	△

MISCELLANEOUS FEATURES	
FEATURE DESCRIPTION	PROPOSED
BARRIER, DOUBLE-FACED, PERMANENT	
BARRIER, SINGLE-FACED, PERMANENT, TEST LEVEL 4 / TEST LEVEL 5	
BRICK PATTERNED SURFACE	
BUTT JOINT	
CLEAR ZONE	CZ
CONSTRUCTION BASELINE	100+00
LATERAL OFFSET	LO
LIMIT OF CONSTRUCTION	LOC
PAVEMENT PATCH	
PAVEMENT REMOVAL - TOPSOIL, SEED AND MULCH	
P.C.C. SIDEWALK - 4"	
P.C.C. SIDEWALK - 6" (USE 8" DEPTH FOR CHANNELIZATION ISLANDS.)	

IDENTIFIERS	
FEATURE DESCRIPTION	ID
ABANDON BY CONTRACTOR	AB C
ABANDON BY OTHERS	AB O
ADJUST BY CONTRACTOR	A C
ADJUST BY OTHERS	A O
BEST MANAGEMENT PRACTICE	BMP XXX
BUS STOP PAD / TYPE	BSP T
BUS STOP WITH SHELTER PAD / TYPE	BSSP T
CONCRETE SAFETY BARRIER	B XXX
CONVERT TO JUNCTION BOX	CJB XXX
CONVERT TO DRAINAGE MANHOLE	CHM XXX
DO NOT DISTURB	DND
ENERGY DISSIPATOR	ED XXX
FILL WITH FLOWABLE FILL	FF C
LANDSCAPE PLANTINGS	LS XXX
PEDESTRIAN CONNECTION / TYPE	PC XX
PEDESTRIAN CONNECTION / TYPE WITHOUT DETECTABLE WARNING SYSTEM	PC-N XXX
RELOCATE BY CONTRACTOR	RL C
RELOCATE BY OTHERS	RL O
RELOCATE BY PROPERTY OWNER	RL PO
REMOVE BY CONTRACTOR	RM C
REMOVE BY OTHERS	RM O
REMOVE BY TRAFFIC CONTRACTOR	RM TC
RIGHT-OF-WAY MONUMENT	M XXX

ADDENDA / REVISIONS

SCALE NOT NOTED

PAVEMENT & REHABILITATION,
SUSSEX I, (HARDSCRABBLE &
CONCORD), 2025

CONTRACT	BRIDGE NO.	N/A
T202506301	DESIGNED BY:	M. WEBER
COUNTY	CHECKED BY:	J. VARGAS
SUSSEX		

LEGEND

SECTION	WM
SHEET NO.	6

GENERAL NOTES

1. THIS PROJECT IS TO BE CONSTRUCTED IN ACCORDANCE WITH THE DELAWARE DEPARTMENT OF TRANSPORTATION "STANDARD SPECIFICATIONS", DATED JANUARY 2025 AND THE DELAWARE DEPARTMENT OF TRANSPORTATION "STANDARD CONSTRUCTION DETAILS", DATED 2024, INCLUDING ALL REVISIONS UP TO THE DATE OF ADVERTISEMENT.

2. ELECTRONIC DESIGN DATA FILES THAT WILL BE MADE AVAILABLE TO THE AWARDED CONTRACTOR, INCLUDE:

(X)	NONE
()	ASCII DATA FILES WITH COORDINATES AND ELEVATIONS FOR PROPOSED POINTS AS SELECTED BY THE ENGINEER.
()	DESIGN FILE, IN .DGN FORMAT, THAT CONTAINS 3D TRIANGLES REPRESENTING THE EXISTING SURFACE.
()	DESIGN FILE, IN .DGN FILE FORMAT, THAT CONTAINS 3D FEATURE LINES FOR THE PROPOSED DESIGN. 3D FEATURE LINES ARE FOR THE PROPOSED TOP SURFACE ELEVATION ONLY.

NOTE: THE DOCUMENT ENTITLED "RELEASE FOR DELIVERY OF DOCUMENTS IN ELECTRONIC FORM TO A CONTRACTOR" MUST BE SIGNED BY ALL PARTIES PRIOR TO THE DELIVERY OF ANY ELECTRONIC PROJECT FILES.

NOTE: THERE MAY BE SOME AREAS OF THE PROJECT NOT INCLUDED IN THE ELECTRONIC DESIGN DATA FILE(S). IT IS THE CONTRACTOR'S RESPONSIBILITY TO REVIEW THE DESIGN DATA FILE AND DETERMINE THE LIMITS OF THE PROJECT INCLUDED.

3. PROJECT FILES THAT WILL BE MADE AVAILABLE TO THE CONTRACTOR, INCLUDE:

()	CROSS SECTIONS
()	RIGHT-OF-WAY PLANS (INCLUDED)

PROJECT NOTES

SECTION 100

- ANY DAMAGE TO ITEMS NOTED TO BE RELOCATED OR RESET BY THE CONTRACTOR, AT THE DISCRETION OF THE ENGINEER, SHALL BE REPAIRED AND/OR REPLACED IN KIND AT THE CONTRACTOR'S EXPENSE.
- THE CONTRACTOR WILL CONTACT THE DELAWARE TMC AT 302-659-4600 PRIOR TO ANY UNMANNED AERIAL VEHICLE (UAV) FLIGHTS. THE CONTRACTOR WILL BE REQUIRED TO PROVIDE THE FOLLOWING INFORMATION: THE REGISTRATION NUMBER OF THE UAV, THE FLIGHT TIME, LOCATION OF THE FLIGHT, THE PILOT'S NAME AND THE PILOT'S CONTACT NUMBER DURING THE FLIGHT.
- NIGHT WORK IS NOT PERMITTED ON THIS PROJECT UNLESS THE CONTRACTOR OBTAINS: APPROVAL FROM THE ENGINEER, ACCEPTABLE RESPONSES ON NIGHT WORK SURVEYS, AND ACCEPTANCE FROM THE MUNICIPALITY. METHOD AND FORMAT OF NIGHT WORK SURVEYS WILL BE PROVIDED BY THE ENGINEER UPON REQUEST. NIGHT WORK, SURVEYS, AND COORDINATION WITH MUNICIPALITIES IS NOT COMPENSABLE AND THE TIME TO COMPLETE THE SURVEYS IS NOT EXCUSABLE."

SECTION 200

- THE CONTRACTOR SHALL REMOVE AND RESET ALL MAILBOXES TO MAINTAIN MAIL SERVICE AS DIRECTED BY THE ENGINEER. THE CONTRACTOR SHALL RELOCATE MAILBOXES AS REQUIRED BY THE PROPOSED GEOMETRICS AND AS DIRECTED BY THE ENGINEER. WHEN RELOCATING MAILBOXES IN CURBED SECTIONS, THE FACE OF THE MAILBOX SHALL BE FLUSH WITH THE BACK EDGE OF CURB. WHEN RELOCATING MAILBOXES IN OPEN SECTIONS, THE FACE OF THE MAILBOX SHALL SET BACK 8 INCHES FROM THE EDGE OF THE PAVED SHOULDER. THE BOTTOM OF THE MAILBOX SHALL BE POSITIONED IN ACCORDANCE WITH LATEST VERSION OF THE UNITED STATES POSTAL SERVICE GUIDELINES. MAILBOXES LOCATED AT DRIVEWAY ENTRANCES SHALL BE PLACED ON THE FAR SIDE OF THE DRIVEWAY IN THE DIRECTION OF TRAVEL. POSTS BEING RESET IN CONCRETE SIDEWALK SHALL BE PLACED IN AN APPROPRIATE SIZE PVC SLEEVE. ACCEPTABLE POST SHALL BE 4 INCH X 4INCH WOOD POST OR 4 INCH DIAMETER WOOD POST. FOR RELOCATING MULTIPLE MAILBOXES TOGETHER ALL POST SHALL BE SEPARATED BY A DISTANCE OF NO LESS THAN 3/4 OF THEIR FULL HEIGHT ABOVE THE GROUND. MULTIPLE MAILBOXES ATTACHED TO A SINGLE HORIZONTAL BOARD SHALL NOT BE LOCATED INSIDE THE CLEARZONE. EACH MAILBOX SHALL BE PLACED ON AN INDIVIDUAL POST MEETING THE CRITERIA ABOVE. ALL MAILBOXES SHALL BE SET NOT TO IMPEDE THE MINIMUM PAR (PEDESTRIAN ACCESS ROUTE) WIDTH AS DETERMINED BY THE CURRENT EDITION OF THE PEDESTRIAN ACCESSIBILITY STANDARDS FOR FACILITIES IN THE PUBLIC RIGHT OF WAY. IF MAILBOXES ARE NOT SET IN ACCORDANCE WITH THE ABOVE DIRECTIONS, RESETTNG OF THE MAILBOXES WILL BE AT THE COST OF THE CONTRACTOR. COST FOR ALL WORK AND MATERIALS SHALL BE PAID UNDER ITEM 201000 - CLEARING AND GRUBBING.
- ONLY EXISTING FEATURES WITHIN THE LOC IDENTIFIED WITH REMOVE BY CONTRACTOR OR BY OTHER METHODS ARE TO BE REMOVED OR DISTURBED.

SECTION 400

- THE PAVEMENT SECTION FOR FLEXIBLE PAVEMENT RESIDENTIAL DRIVEWAYS SHALL BE 2" BITUMINOUS CONCRETE, TYPE 'C' OVER 8" GRADED AGGREGATE BASE COURSE, TYPE 'B', UNLESS OTHERWISE NOTED ON THE PLANS OR AS DETERMINED BY ENGINEER IN THE FIELD AS NEEDED TO MATCH EXISTING.

PROJECT NOTES (CONT.)

MISCELLANEOUS

1. THE CONTRACTOR, WITH THE APPROVAL OF THE ENGINEER, SHALL BE DIRECTED TO USE ON THE PROJECT BORROW MATERIALS AS MAY BE FOUND IN THE EXCAVATIONS THAT ARE DETERMINED BY THE ENGINEER TO BE SUITABLE FOR USE ELSEWHERE WITHIN THE PROJECT. PAYMENT FOR PLACING THESE BORROW MATERIALS AT LOCATIONS AS DIRECTED BY THE ENGINEER SHALL BE INCIDENTAL TO THE ITEM THAT GENERATED THE MATERIAL. IT SHALL BE THE RESPONSIBILITY OF THE CONTRACTOR TO DRY OR WET THE MATERIALS, IF NEEDED, SO THAT THE MATERIALS WILL MEET THE REQUIREMENTS OF ITS INTENDED USE. THE CONTRACTOR MAY, WITH THE APPROVAL OF THE ENGINEER, STOCKPILE MATERIALS TO MEET THESE REQUIREMENTS. HOWEVER, MOVING THE MATERIAL FROM THE STOCKPILE AND THEN UTILIZING THE MATERIALS SHALL NOT BE MEASURED FOR PAYMENT. ALL MATERIALS ENCOUNTERED IN THE EXCAVATIONS OF THE PROJECT THAT ARE NOT USED ELSEWHERE ON THE PROJECT SHALL BE REMOVED AND DISPOSED OF BY THE CONTRACTOR. ALL COSTS ASSOCIATED WITH STOCKPILING MATERIAL, MOVING ANY MATERIAL FROM ANY STOCKPILES, WETTING AND/OR DRYING THE MATERIAL, OR REMOVAL AND FINAL DISPOSAL SHALL BE INCIDENTAL TO THE ITEM THAT GENERATED THAT MATERIAL.

2. ALL DISTRIBUTED AREAS WITHIN THE LIMIT OF CONSTRUCTION, SHALL BE TOP SOILED (6" MINIMUM), AND SEEDED AS DIRECTED BY THE ENGINEER.

3. ANY STAGING AND/OR STOCKPILE AREA(S) OUTSIDE THE PROJECT'S LIMIT OF CONSTRUCTION (LOC) THAT INDIVIDUALLY OR CUMULATIVELY ARE LARGER THAN 10,000 SQUARE FEET, MUST BE APPROVED BY DELDOT'S ARCHAEOLOGIST. CONTACT THE CONSTRUCTION AREA ENGINEER WHO WILL COORDINATE WITH DELDOT'S ARCHAEOLOGIST.

WITHIN 30 DAYS, DELDOT WILL:

- APPROVE THE USE OF THE PROPOSED STAGING AND STOCKPILE AREA(S);
- REJECT THE REQUEST; OR
- PERFORM AN ARCHAEOLOGICAL SURVEY TO DETERMINE WHETHER TO APPROVE OR REJECT THE REQUEST, WHICH MAY TAKE UP TO 3 MONTHS. IF AN ARCHAEOLOGICAL SURVEY IS NECESSARY, DELDOT OR A CONSULTANT ON ITS BEHALF WILL UNDERTAKE THE SURVEY.

4. THE CONTRACTOR SHALL NOTIFY DART FIRST STATE AT DOT_DETOURS@DELAWARE.GOV AT LEAST 14 DAYS PRIOR TO THE START OF ANY DETOURS OR CONSTRUCTION, AND DOT_DTC_PROJECTDEVELOPMENT@DELAWARE.GOV AT SUCH TIME THE FACILITY IS COMPLETED AND OPERABLE FOR TRANSIT OPERATIONS. FOR EMERGENCY DETOUR INFORMATION ONLY, PLEASE CONTACT DTC'S CHIEF SCHEDULER AT 302-576-6019.

5. THE CONTRACTOR SHALL BE GOVERNED BY THE STANDARDS AND REQUIREMENTS OF THE FOLLOWING PUBLICATIONS, EXCEPT AS MODIFIED BY THE SPECIAL PROVISIONS OF THIS CONTRACT OR THROUGH WRITTEN APPROVAL BY THE ENGINEER.

DELDOT - "MANUAL ON UNIFORM TRAFFIC CONTROL DEVICES" 2011 EDITION AND SUBSEQUENT REVISIONS (M.U.T.C.D.)

A.A.S.H.T.O. - STANDARD SPECIFICATIONS FOR STRUCTURAL SUPPORTS FOR HIGHWAY SIGNS, LUMINAIRES AND TRAFFIC SIGNALS - 6TH EDITION AND SUBSEQUENT PUBLICATIONS

F.H.W.A. - "STANDARD HIGHWAY SIGNS", 2004 EDITION AND SUBSEQUENT SUPPLEMENTS

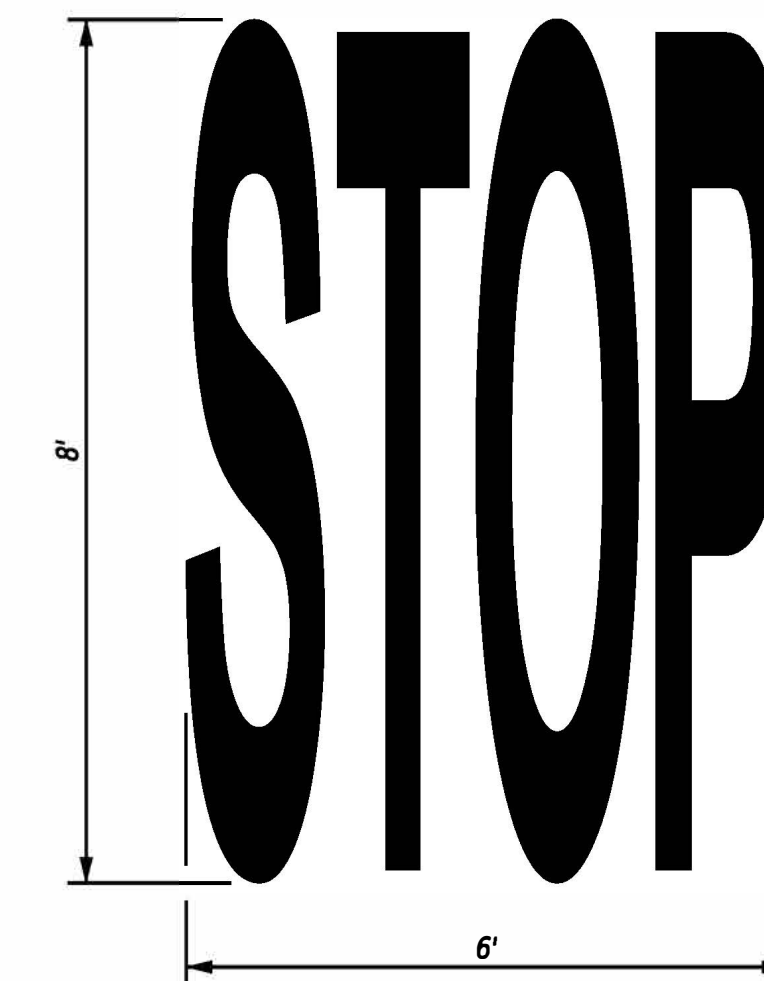

PAVEMENT MARKINGS DETAIL
NOT TO SCALE

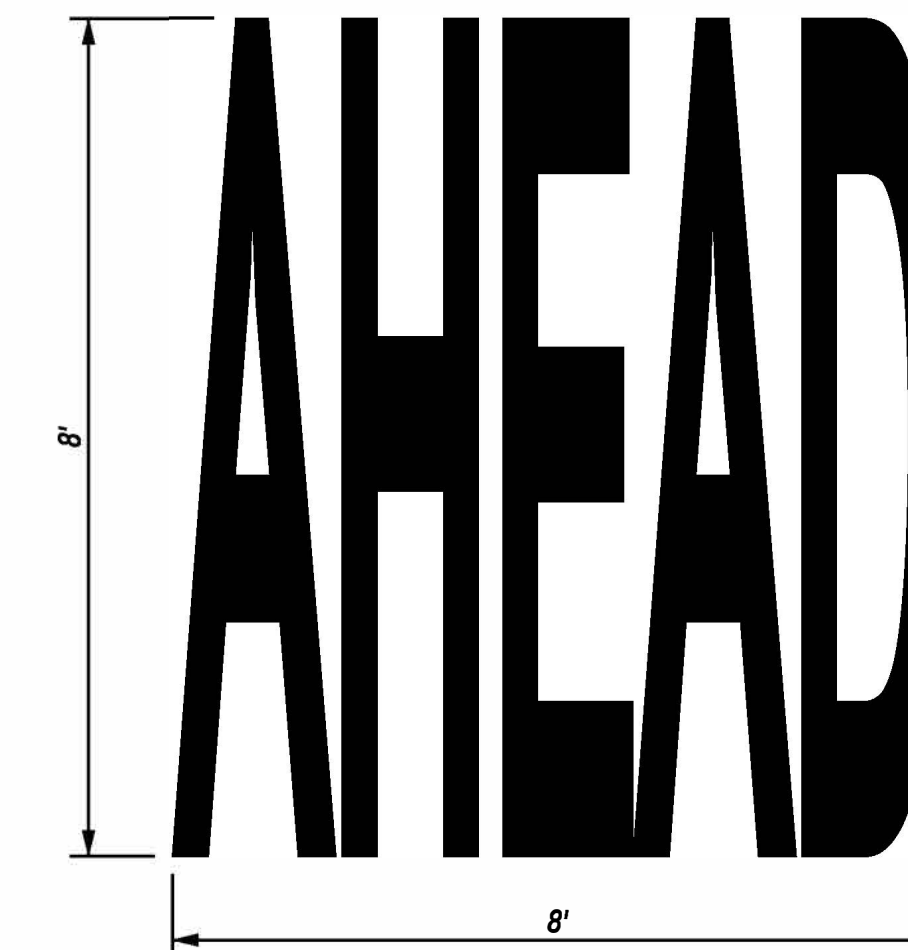

PAVEMENT MARKINGS DETAIL
NOT TO SCALE

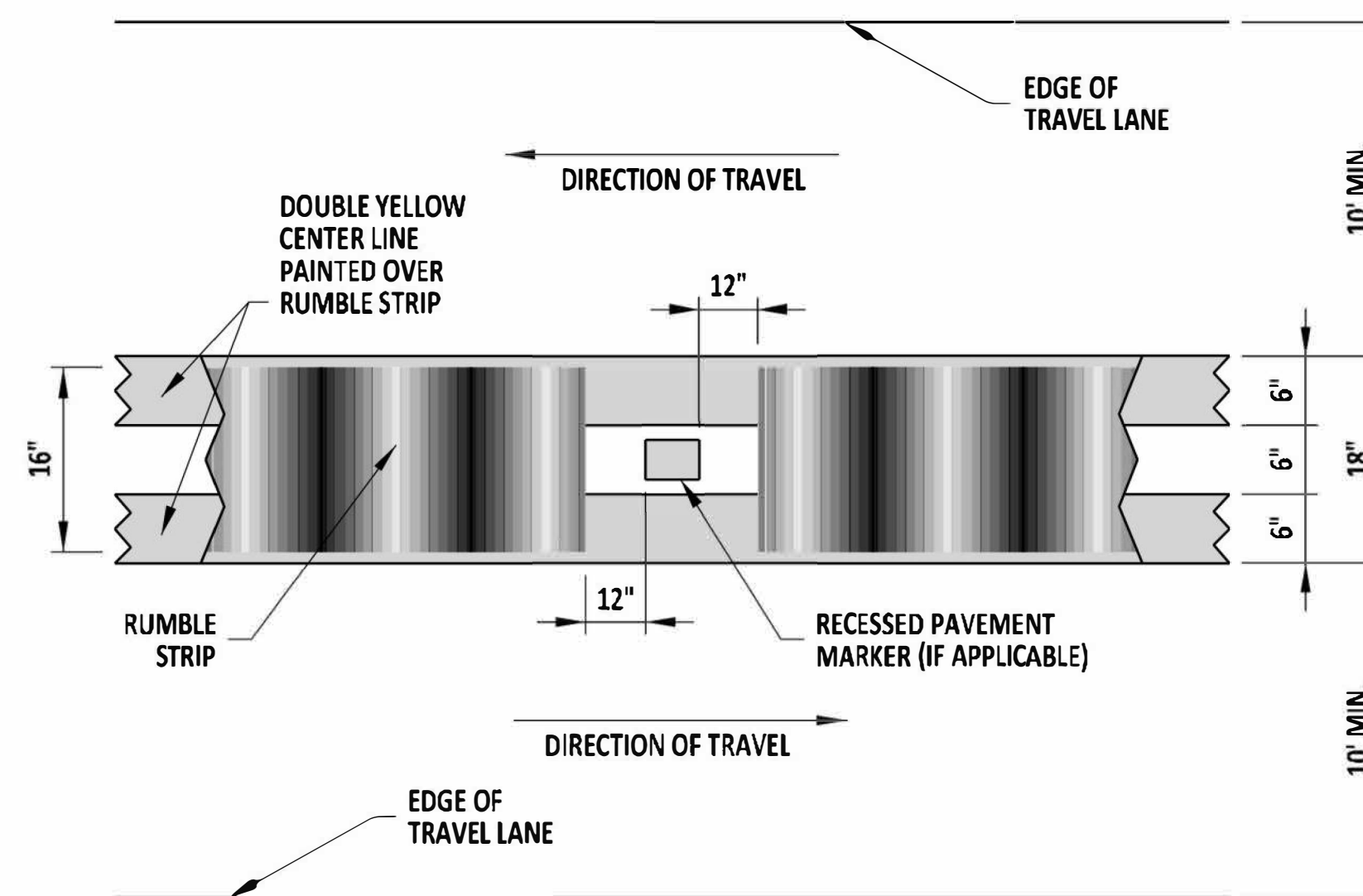

SINUSOIDAL CENTERLINE RUMBLE STRIPS
PLAN VIEW DETAIL
NOT TO SCALE

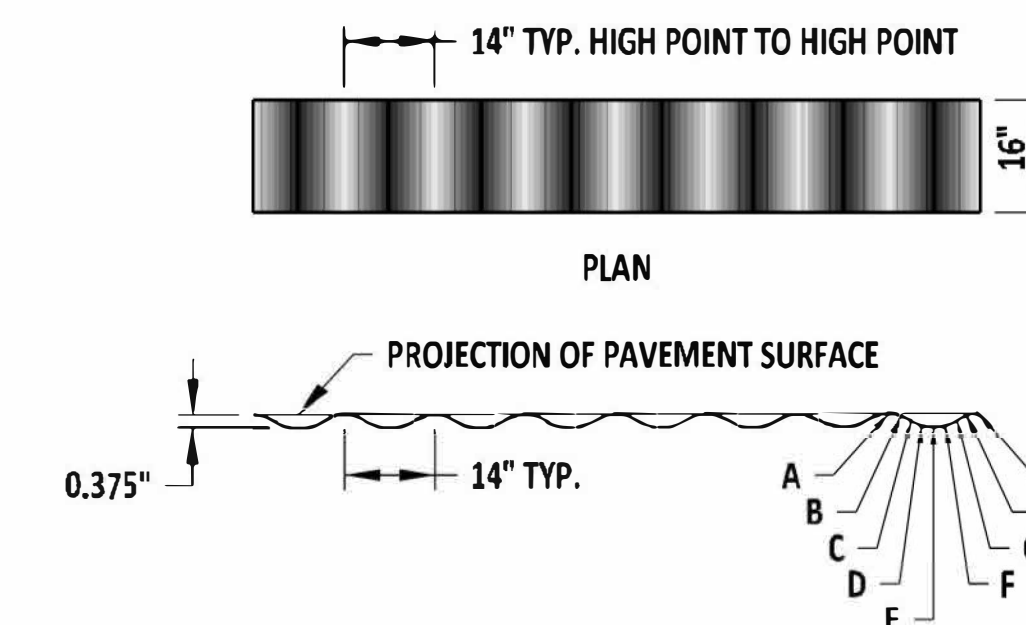

SINUSOIDAL CENTERLINE RUMBLE STRIPS
SECTION VIEW DETAIL
NOT TO SCALE

DESIGN OF CURVE PROFILE FOR SINUSOIDAL RUMBLE STRIP		
POINT	DEPTH FROM PAVEMENT SURFACE (IN.) (+/- 1/32")	DISTANCE FROM HIGH POINT "A" (IN.)
A	1/16	0
B	1/8	1 3/4
C	1/32	3 1/2
D	11/32	5 1/4
E	3/8	7
F	11/32	8 3/4
G	1/32	10 1/2
H	1/8	12 1/4
I	1/16	14

ADDENDA / REVISIONS

SCALE NOT NOTED

PAVEMENT & REHABILITATION,
SUSSEX I, (HARDSCRABBLE &
CONCORD), 2025

CONTRACT	BRIDGE NO.	N/A
T202506301	DESIGNED BY:	M. WEBER
COUNTY	CHECKED BY:	J. VARGAS
SUSSEX		

NOTES

SECTION	WM
SHEET NO.	7

GUARDRAIL SCHEDULE				
NO.	ITEM DESCRIPTION / TYPE	BEGIN STA.	OFFSET	LENGTH
101	GUARDRAIL END TREATMENT, TYPE 1-31	N/A	N/A	1 EA
102	GALVANIZED STEEL BEAM GUARDRAIL, TYPE 1-31	N/A	N/A	293.75'
103	GUARDRAIL END TREATMENT, TYPE 1-31	N/A	N/A	1 EA

NOTES:

1. REMOVAL OF GUARDRAIL TO BE PAID FOR UNDER ITEM 211002 - REMOVAL OF GUARDRAIL AND FENCE. REPLACE GUARDRAIL IN ACCORDANCE WITH THE GUARDRAIL SCHEDULE AND IN CONFORMANCE WITH THE LATEST DELDOT STANDARD DETAILS.
2. INSTALL MAINTENANCE PAVEMENT IN ACCORDANCE WITH STANDARD CONSTRUCTION DETAILS.
3. CONTRACTOR SHALL MAINTAIN THE EXISTING OFFSET FROM THE EDGE OF SHOULDER TO THE EXISTING FACE OF GUARDRAIL FOR GUARDRAIL PLACEMENT.
4. MAINTAIN VEGETATION BEHIND GUARDRAIL.
5. CONTRACTOR SHALL PROVIDE APPROVED TEMPORARY POSITIVE PROTECTION IF THE REMOVAL AND INSTALLATION CANNOT BE COMPLETED IN THE SAME DAY.

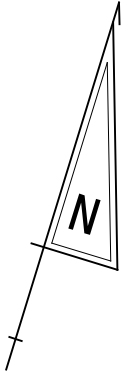

21-JUL-2025 14:59 W:\PROJ\219056.0006\Highways\1_Cadd\CP01.dgn



ADDENDA / REVISIONS

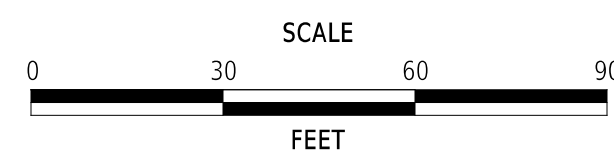

**PAVEMENT & REHABILITATION,
SUSSEX I, (HARDSCRABBLE &
CONCORD), 2025**

CONTRACT	BRIDGE NO.	N/A
T202506301	DESIGNED BY:	M. WEBER
COUNTY	CHECKED BY:	J. VARGAS
SUSSEX		

GUARDRAIL PLAN

SECTION
WM
SHEET NO.
8

GUARDRAIL SCHEDULE								
NO.	ITEM DESCRIPTION / TYPE	BEGIN STA.	OFFSET	LENGTH				
201	GUARDRAIL END TREATMENT, TYPE 1-31	N/A	N/A	1 EA				
202	GALVANIZED STEEL BEAM GUARDRAIL, TYPE 1-31	N/A	N/A	150'				
203	GALVANIZED TRANSITION SECTION, THRIE BEAM	N/A	N/A	1 EA				
204	GALVANIZED TRANSITION SECTION, THRIE BEAM	N/A	N/A	1 EA				
205	GALVANIZED STEEL BEAM GUARDRAIL, TYPE 1-31	N/A	N/A	12.5'				
206	GUARDRAIL END TREATMENT, TYPE 1-31	N/A	N/A	1 EA				
207	GUARDRAIL END TREATMENT, TYPE 1-31	N/A	N/A	1 EA				
208	GALVANIZED STEEL BEAM GUARDRAIL, TYPE 1-31	N/A	N/A	150'				
209	GALVANIZED TRANSITION SECTION, THRIE BEAM	N/A	N/A	1 EA				
210	GALVANIZED TRANSITION SECTION, THRIE BEAM	N/A	N/A	1 EA				
211	GALVANIZED STEEL BEAM GUARDRAIL, TYPE 1-31	N/A	N/A </tr <tr> <td>212</td> <td>GUARDRAIL END TREATMENT, TYPE 1-31</td> <td>N/A</td> <td>N/A</td> <td>1 EA</td> </tr>	212	GUARDRAIL END TREATMENT, TYPE 1-31	N/A	N/A	1 EA
212	GUARDRAIL END TREATMENT, TYPE 1-31	N/A	N/A	1 EA				

NOTES:

1. REMOVAL OF GUARDRAIL TO BE PAID FOR UNDER ITEM 211002 - REMOVAL OF GUARDRAIL AND FENCE. REPLACE GUARDRAIL IN ACCORDANCE WITH THE GUARDRAIL SCHEDULE AND IN CONFORMANCE WITH THE LATEST DELDOT STANDARD DETAILS.
2. INSTALL MAINTENANCE PAVEMENT IN ACCORDANCE WITH STANDARD CONSTRUCTION DETAILS.
3. CONTRACTOR SHALL MAINTAIN THE EXISTING OFFSET FROM THE EDGE OF SHOULDER TO THE EXISTING FACE OF GUARDRAIL FOR GUARDRAIL PLACEMENT.
4. MAINTAIN VEGETATION BEHIND GUARDRAIL.
5. REMOVE EXISTING SYMMETRIC THRIE BEAM TRANSITION AND INSTALL ASYMMETRIC THRIE BEAM TRANSITION FROM PROPOSED 1-31 W BEAM TO EXISTING 1-27 THRIE BEAM.
6. CONTRACTOR SHALL PROVIDE APPROVED TEMPORARY POSITIVE PROTECTION IF THE REMOVAL AND INSTALLATION CANNOT BE COMPLETED IN THE SAME DAY.

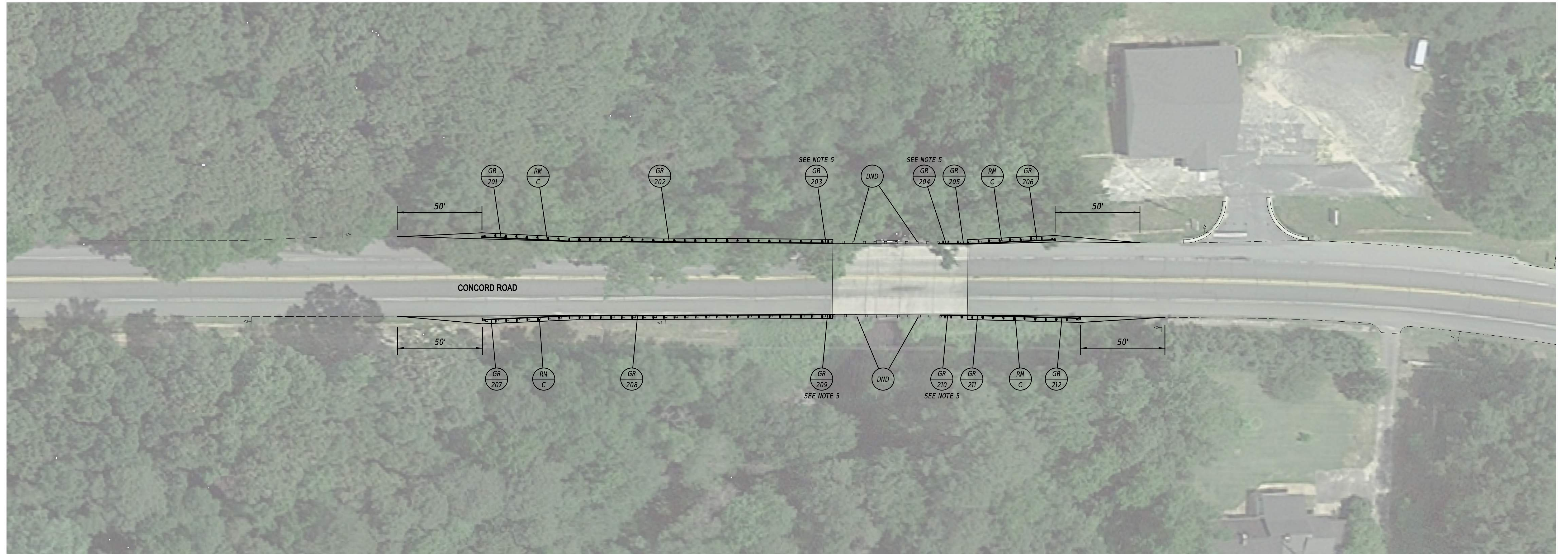
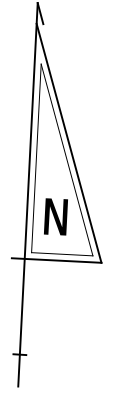

21-JUL-2025 14:59 \\PR01\219056.0006\Highways\1_Cadd\CP02.dgn



ADDENDA / REVISIONS

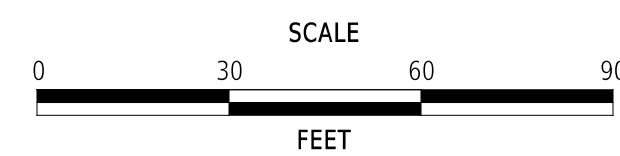

**PAVEMENT & REHABILITATION,
SUSSEX I, (HARDSCRABBLE &
CONCORD), 2025**

CONTRACT	BRIDGE NO.	N/A
T202506301	DESIGNED BY:	M. WEBER
COUNTY	CHECKED BY:	J. VARGAS
SUSSEX		

GUARDRAIL PLAN

SECTION
WM
SHEET NO.
9

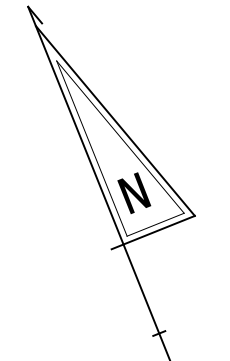

GUARDRAIL SCHEDULE				
NO.	ITEM DESCRIPTION / TYPE	BEGIN STA.	OFFSET	LENGTH
301	GUARDRAIL END TREATMENT, TYPE 1-31	N/A	N/A	1 EA
302	GALVANIZED STEEL BEAM GUARDRAIL, TYPE 1-31	N/A	N/A	1100'
303	GUARDRAIL END TREATMENT, TYPE 1-31	N/A	N/A	1 EA

NOTES:

1. REMOVAL OF GUARDRAIL TO BE PAID FOR UNDER ITEM 211002 - REMOVAL OF GUARDRAIL AND FENCE. REPLACE GUARDRAIL IN ACCORDANCE WITH THE GUARDRAIL SCHEDULE AND IN CONFORMANCE WITH THE LATEST DELDOT STANDARD DETAILS.
2. INSTALL MAINTENANCE PAVEMENT IN ACCORDANCE WITH STANDARD CONSTRUCTION DETAILS.
3. CONTRACTOR SHALL MAINTAIN THE EXISTING OFFSET FROM THE EDGE OF SHOULDER TO THE EXISTING FACE OF GUARDRAIL FOR GUARDRAIL PLACEMENT.
4. MAINTAIN VEGETATION BEHIND GUARDRAIL.
5. CONTRACTOR SHALL PROVIDE APPROVED TEMPORARY POSITIVE PROTECTION IF THE REMOVAL AND INSTALLATION CANNOT BE COMPLETED IN THE SAME DAY.

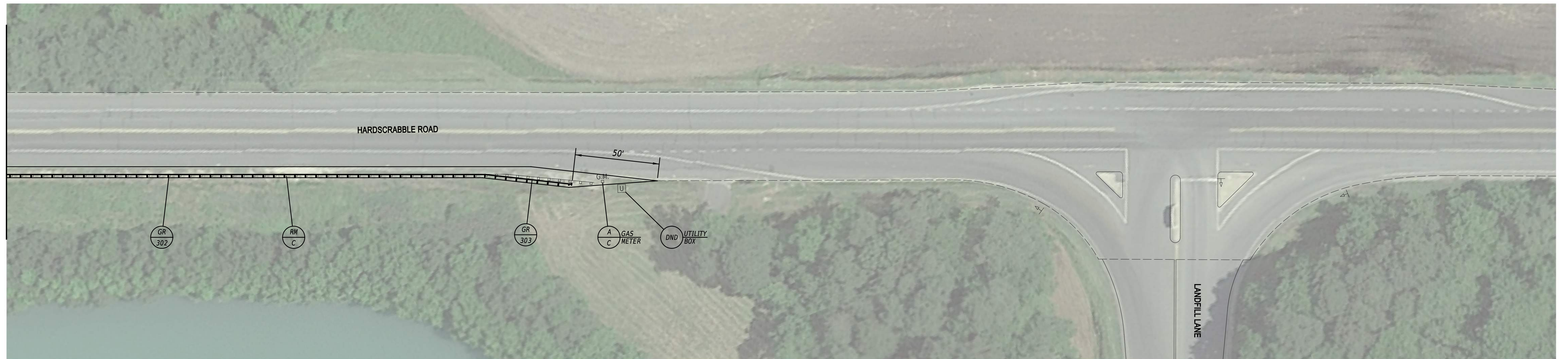
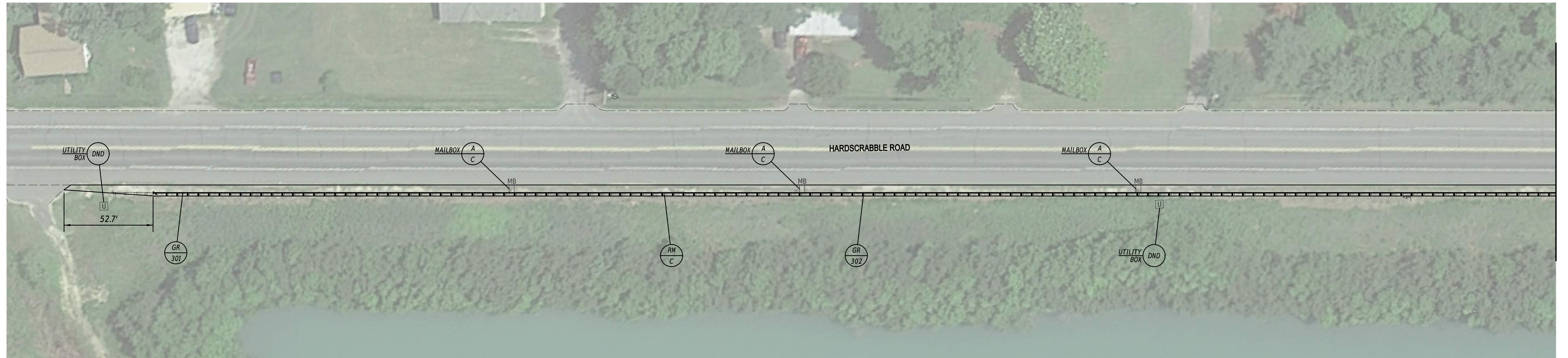

21-JUL-2025 15:00 M:\PROJ\219056.0006\Highways\1_Cadd\CP03.dgn



ADDENDA / REVISIONS

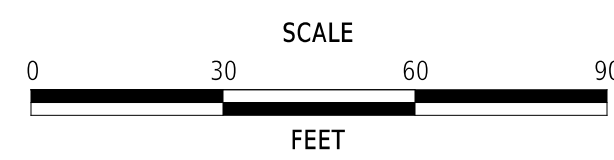

**PAVEMENT & REHABILITATION,
SUSSEX I, (HARDSCRABBLE &
CONCORD), 2025**

CONTRACT	BRIDGE NO.	N/A
T202506301	DESIGNED BY:	M. WEBER
COUNTY	CHECKED BY:	J. VARGAS
SUSSEX		

GUARDRAIL PLAN

SECTION
WM
SHEET NO.
10

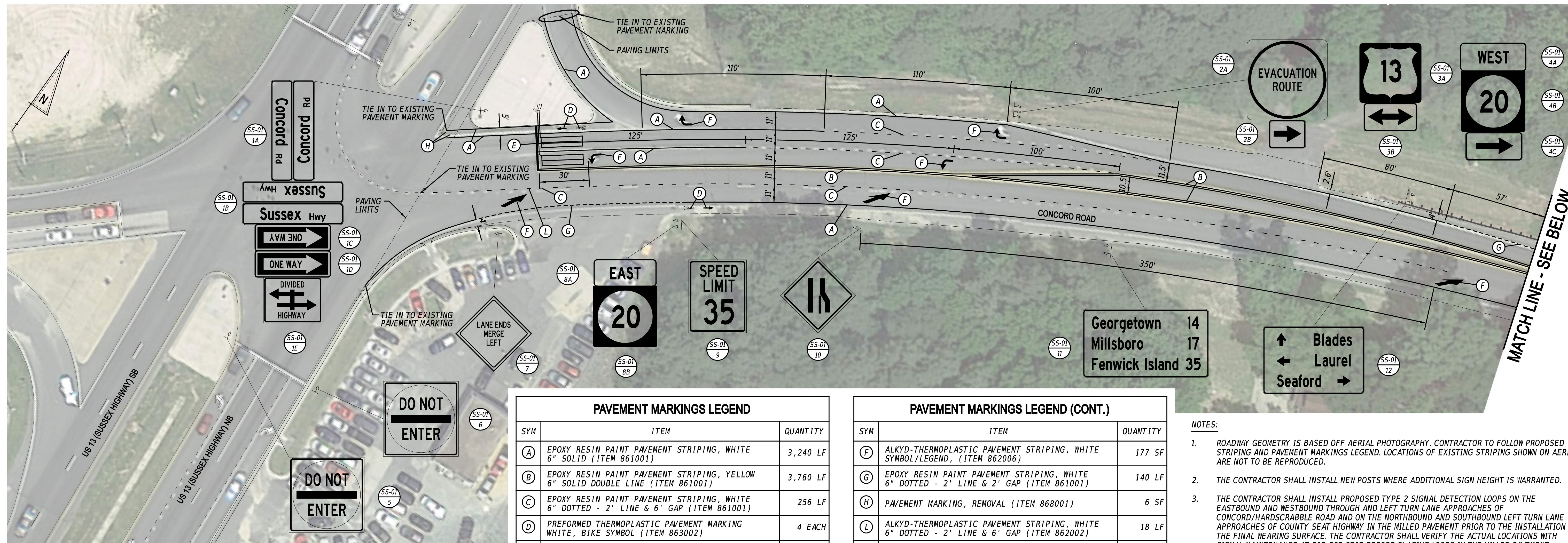

PAVEMENT MARKINGS LEGEND		
SYM	ITEM	QUANTITY
(A)	EPOXY RESIN PAINT PAVEMENT STRIPING, WHITE 6" SOLID (ITEM 861001)	3,240 LF
(B)	EPOXY RESIN PAINT PAVEMENT STRIPING, YELLOW 6" SOLID DOUBLE LINE (ITEM 861001)	3,760 LF
(C)	EPOXY RESIN PAINT PAVEMENT STRIPING, WHITE 6" DOTTED - 2' LINE & 6' GAP (ITEM 861001)	256 LF
(D)	PREFORMED THERMOPLASTIC PAVEMENT MARKING WHITE, BIKE SYMBOL (ITEM 863002)	4 EACH
(E)	ALKYD-THERMOPLASTIC PAVEMENT STRIPING, WHITE 16" SOLID (ITEM 862006)	72 SF

PAVEMENT MARKINGS LEGEND (CONT.)		
SYM	ITEM	QUANTITY
(F)	ALKYD-THERMOPLASTIC PAVEMENT STRIPING, WHITE SYMBOL/LEGEND, (ITEM 862006)	177 SF
(G)	EPOXY RESIN PAINT PAVEMENT STRIPING, WHITE 6" DOTTED - 2' LINE & 2' GAP (ITEM 861001)	140 LF
(H)	PAVEMENT MARKING, REMOVAL (ITEM 868001)	6 SF
(L)	ALKYD-THERMOPLASTIC PAVEMENT STRIPING, WHITE 6" DOTTED - 2' LINE & 6' GAP (ITEM 862002)	18 LF
	SNOWPLOWABLE RAISED PAVEMENT MARKER (ITEM 867001)	49 EACH

- NOTES:**
- ROADWAY GEOMETRY IS BASED OFF AERIAL PHOTOGRAPHY. CONTRACTOR TO FOLLOW PROPOSED STRIPING AND PAVEMENT MARKINGS LEGEND. LOCATIONS OF EXISTING STRIPING SHOWN ON AERIAL ARE NOT TO BE REPRODUCED.
 - THE CONTRACTOR SHALL INSTALL NEW POSTS WHERE ADDITIONAL SIGN HEIGHT IS WARRANTED.
 - THE CONTRACTOR SHALL INSTALL PROPOSED TYPE 2 SIGNAL DETECTION LOOPS ON THE EASTBOUND AND WESTBOUND THROUGH AND LEFT TURN LANE APPROACHES OF CONCORD/HARDSCRABBLE ROAD AND ON THE NORTHBOUND AND SOUTHBOUND LEFT TURN LANE APPROACHES OF COUNTY SEAT HIGHWAY IN THE MILLED PAVEMENT PRIOR TO THE INSTALLATION OF THE FINAL WEARING SURFACE. THE CONTRACTOR SHALL VERIFY THE ACTUAL LOCATIONS WITH SIGNAL MAINTENANCE AT 302-387-3707 BEFORE PLACING LOOPS IN THE MILLED PAVEMENT.
 - THE CONTRACTOR SHALL INSTALL SNOWPLOWABLE RAISED PAVEMENT MARKERS WITHIN THE PROJECT LIMITS IN ACCORDANCE WITH CHAPTER 38 OF THE DEMUTC, AS APPLICABLE.

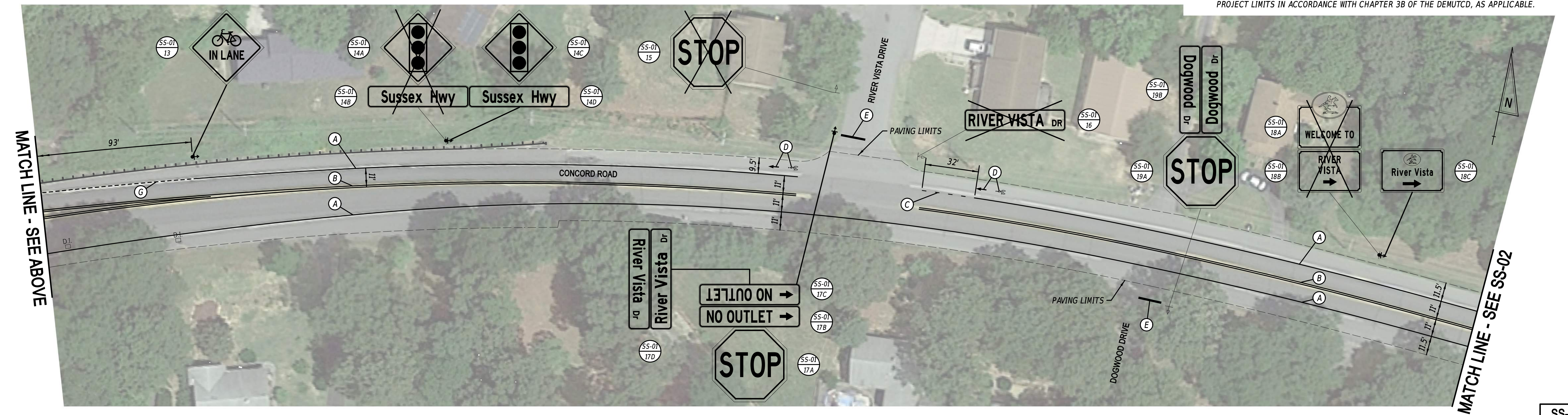

7/21/2025 3:00:57 PM M:\PROJ\219056.0006\Highways\Cadd\SS01.dgn

ADDENDA / REVISIONS

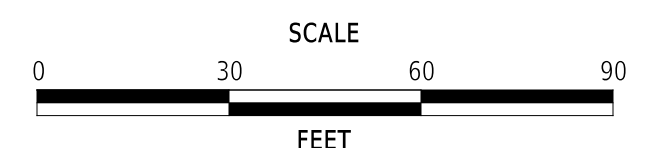

PAVEMENT & REHABILITATION, SUSSEX I, (HARDSCRABBLE & CONCORD), 2025

CONTRACT	T202506301	BRIDGE NO.	N/A
COUNTY	SUSSEX	DESIGNED BY:	M. WEBER
		CHECKED BY:	J. VARGAS

SIGNING, STRIPING AND CONDUIT PLAN

SS-01
SECTION
WM
SHEET NO.
11

MATCH LINE - SEE SS-01

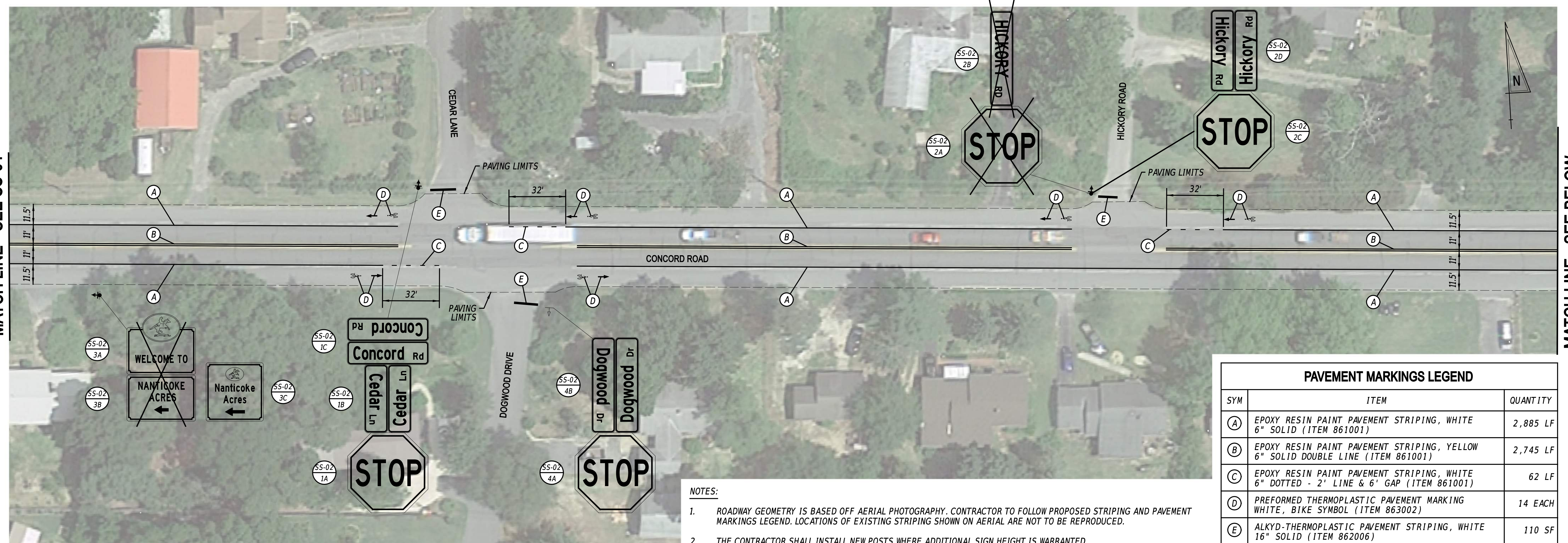

MATCH LINE - SEE BELOW

PAVEMENT MARKINGS LEGEND		
SYM	ITEM	QUANTITY
(A)	EPOXY RESIN PAINT PAVEMENT STRIPING, WHITE 6" SOLID (ITEM 861001)	2,885 LF
(B)	EPOXY RESIN PAINT PAVEMENT STRIPING, YELLOW 6" SOLID DOUBLE LINE (ITEM 861001)	2,745 LF
(C)	EPOXY RESIN PAINT PAVEMENT STRIPING, WHITE 6" DOTTED - 2' LINE & 6' GAP (ITEM 861001)	62 LF
(D)	PREFORMED THERMOPLASTIC PAVEMENT MARKING WHITE, BIKE SYMBOL (ITEM 863002)	14 EACH
(E)	ALKYD-THERMOPLASTIC PAVEMENT STRIPING, WHITE 16" SOLID (ITEM 862006)	110 SF
	SNOWPLOWABLE RAISED PAVEMENT MARKER (ITEM 867001)	23 EACH

NOTES:

- ROADWAY GEOMETRY IS BASED OFF AERIAL PHOTOGRAPHY. CONTRACTOR TO FOLLOW PROPOSED STRIPING AND PAVEMENT MARKINGS LEGEND. LOCATIONS OF EXISTING STRIPING SHOWN ON AERIAL ARE NOT TO BE REPRODUCED.
- THE CONTRACTOR SHALL INSTALL NEW POSTS WHERE ADDITIONAL SIGN HEIGHT IS WARRANTED.
- THE CONTRACTOR SHALL INSTALL SNOWPLOWABLE RAISED PAVEMENT MARKERS WITHIN THE PROJECT LIMITS IN ACCORDANCE WITH CHAPTER 3B OF THE DEMUTCD, AS APPLICABLE.

MATCH LINE - SEE ABOVE

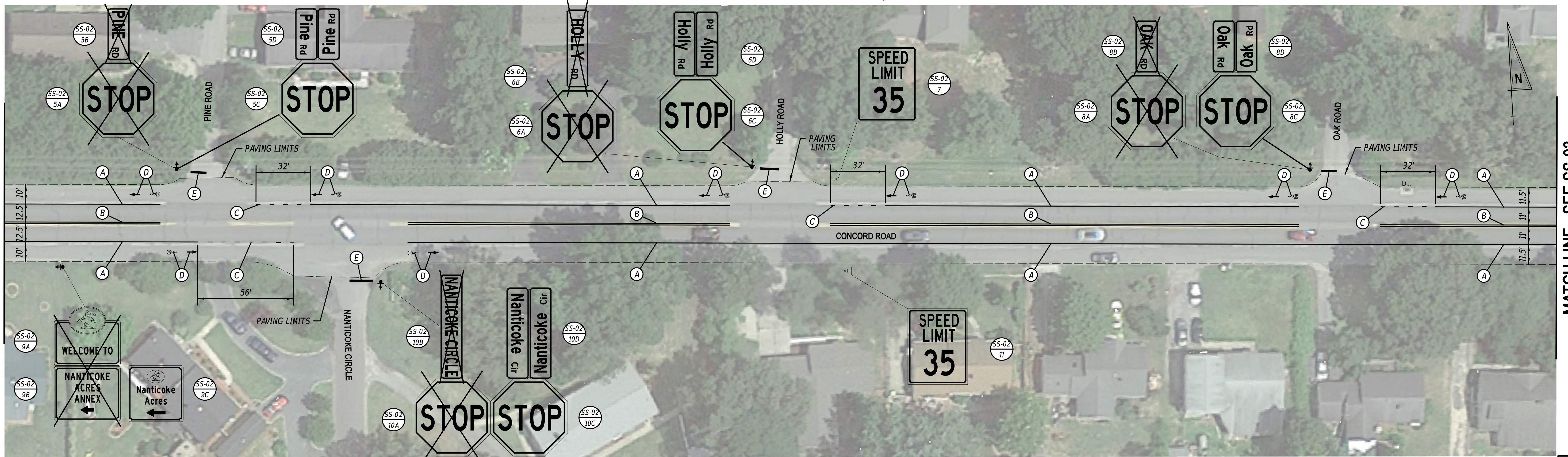

MATCH LINE - SEE SS-03

ADDENDA / REVISIONS

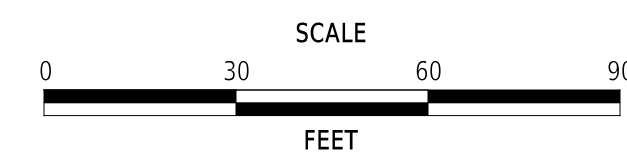

PAVEMENT & REHABILITATION, SUSSEX I, (HARDSCRABBLE & CONCORD), 2025

CONTRACT	BRIDGE NO.	N/A
T202506301	DESIGNED BY:	M. WEBER
COUNTY	CHECKED BY:	J. VARGAS
SUSSEX		

SIGNING, STRIPING AND CONDUIT PLAN

SS-02
SECTION
WM
SHEET NO.
12

MATCH LINE - SEE SS-02

MATCH LINE - SEE BELOW

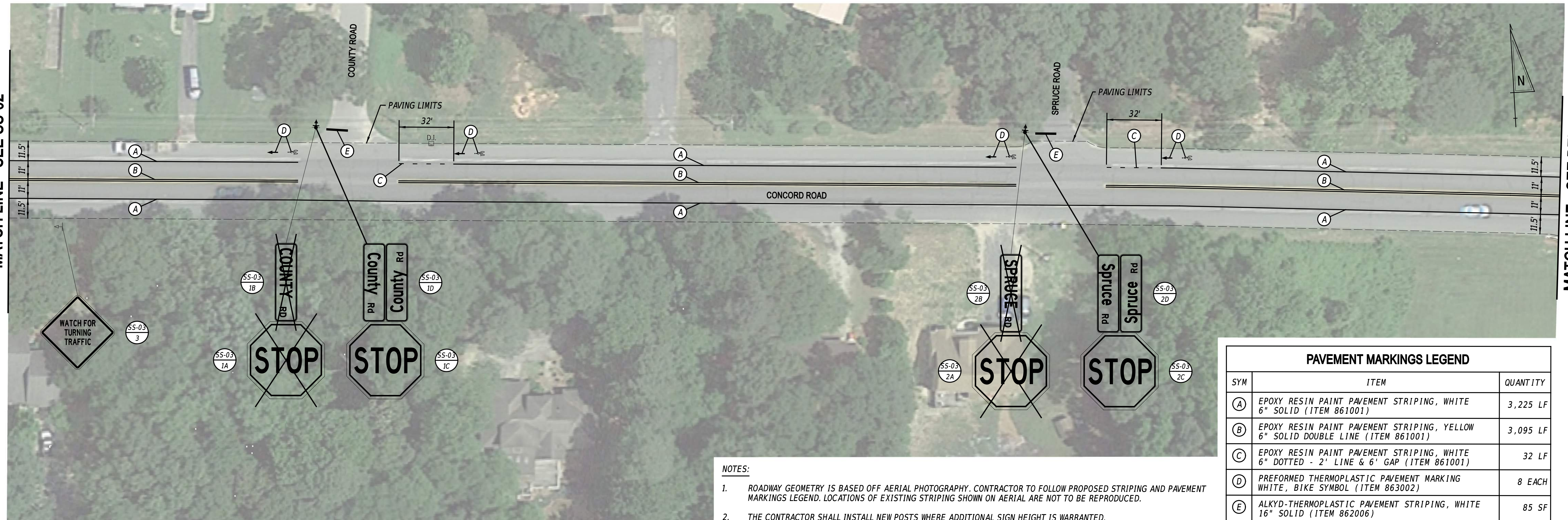

- NOTES:**
- ROADWAY GEOMETRY IS BASED OFF AERIAL PHOTOGRAPHY. CONTRACTOR TO FOLLOW PROPOSED STRIPING AND PAVEMENT MARKINGS LEGEND. LOCATIONS OF EXISTING STRIPING SHOWN ON AERIAL ARE NOT TO BE REPRODUCED.
 - THE CONTRACTOR SHALL INSTALL NEW POSTS WHERE ADDITIONAL SIGN HEIGHT IS WARRANTED.
 - THE CONTRACTOR SHALL INSTALL SNOWPLOWABLE RAISED PAVEMENT MARKERS WITHIN THE PROJECT LIMITS IN ACCORDANCE WITH CHAPTER 3B OF THE DEMUTCD, AS APPLICABLE.

PAVEMENT MARKINGS LEGEND		
SYM	ITEM	QUANTITY
(A)	EPOXY RESIN PAINT PAVEMENT STRIPING, WHITE 6" SOLID (ITEM 861001)	3,225 LF
(B)	EPOXY RESIN PAINT PAVEMENT STRIPING, YELLOW 6" SOLID DOUBLE LINE (ITEM 861001)	3,095 LF
(C)	EPOXY RESIN PAINT PAVEMENT STRIPING, WHITE 6" DOTTED - 2' LINE & 6' GAP (ITEM 861001)	32 LF
(D)	PREFORMED THERMOPLASTIC PAVEMENT MARKING WHITE, BIKE SYMBOL (ITEM 863002)	8 EACH
(E)	ALKYD-THERMOPLASTIC PAVEMENT STRIPING, WHITE 16" SOLID (ITEM 862006)	85 SF
	SNOWPLOWABLE RAISED PAVEMENT MARKER (ITEM 867001)	21 EACH

MATCH LINE - SEE ABOVE

MATCH LINE - SEE SS-04

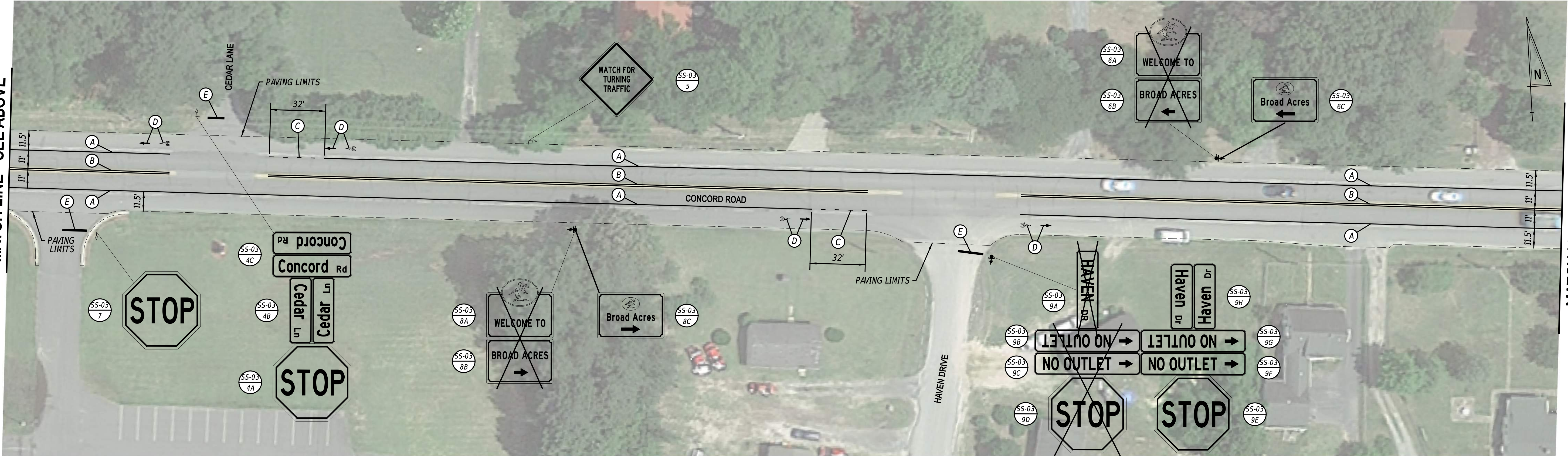

7/27/2025 3:02:12 PM M:\PROJ\219056.000\Highways\Cadd_SS03.dgn

ADDENDA / REVISIONS

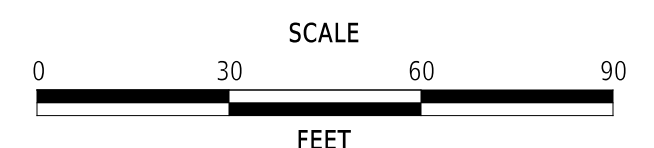

PAVEMENT & REHABILITATION, SUSSEX I, (HARDSCRABBLE & CONCORD), 2025

CONTRACT	T202506301	BRIDGE NO.	N/A
COUNTY	SUSSEX	DESIGNED BY:	M. WEBER
		CHECKED BY:	J. VARGAS

SIGNING, STRIPING AND CONDUIT PLAN

SS-03
SECTION
WM
SHEET NO.
13

MATCH LINE - SEE SS-03

MATCH LINE - SEE BELOW



PAVEMENT MARKINGS LEGEND

SYM	ITEM	QUANTITY
(A)	EPOXY RESIN PAINT PAVEMENT STRIPING, WHITE 6" SOLID (ITEM 861001)	3,610 LF
(B)	EPOXY RESIN PAINT PAVEMENT STRIPING, YELLOW 6" SOLID DOUBLE LINE (ITEM 861001)	3,470 LF
(C)	EPOXY RESIN PAINT PAVEMENT STRIPING, WHITE 6" DOTTED - 2' LINE & 6' GAP (ITEM 861001)	12 LF
(D)	PREFORMED THERMOPLASTIC PAVEMENT MARKING WHITE, BIKE SYMBOL (ITEM 863002)	3 EACH
(E)	ALKYD-THERMOPLASTIC PAVEMENT STRIPING, WHITE 16" SOLID (ITEM 862006)	22 SF
	SNOWPLOWABLE RAISED PAVEMENT MARKER (ITEM 867001)	38 EACH

NOTES:

- ROADWAY GEOMETRY IS BASED OFF AERIAL PHOTOGRAPHY. CONTRACTOR TO FOLLOW PROPOSED STRIPING AND PAVEMENT MARKINGS LEGEND. LOCATIONS OF EXISTING STRIPING SHOWN ON AERIAL ARE NOT TO BE REPRODUCED.
- THE CONTRACTOR SHALL INSTALL NEW POSTS WHERE ADDITIONAL SIGN HEIGHT IS WARRANTED.
- THE CONTRACTOR SHALL INSTALL SNOWPLOWABLE RAISED PAVEMENT MARKERS WITHIN THE PROJECT LIMITS IN ACCORDANCE WITH CHAPTER 3B OF THE DEMUTCD, AS APPLICABLE.

MATCH LINE - SEE ABOVE

MATCH LINE - SEE SS-05



ADDENDA / REVISIONS

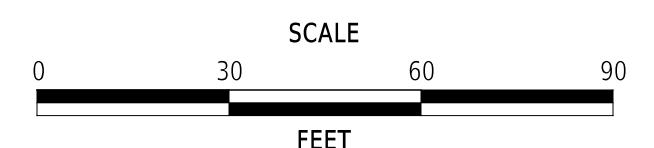

PAVEMENT & REHABILITATION, SUSSEX I, (HARDSCRABBLE & CONCORD), 2025

CONTRACT	T202506301	BRIDGE NO.	N/A
COUNTY	SUSSEX	DESIGNED BY:	M. WEBER
		CHECKED BY:	J. VARGAS

SIGNING, STRIPING AND CONDUIT PLAN

SS-04
SECTION
WM
SHEET NO.
14

MATCH LINE - SEE SS-04

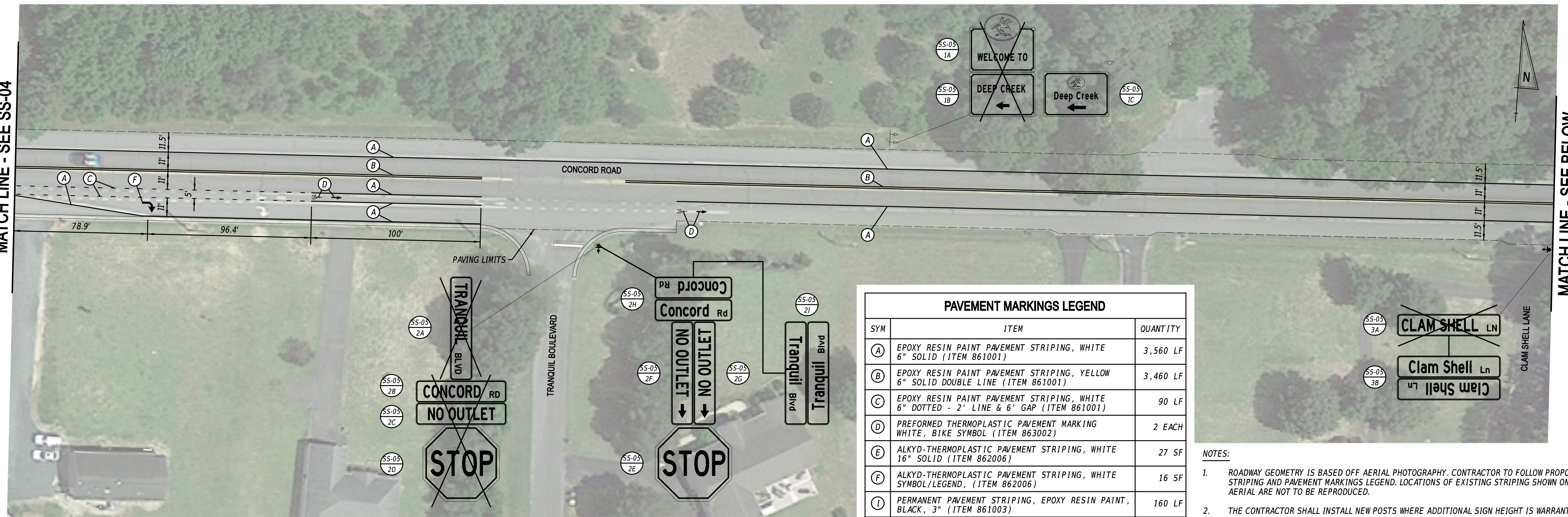

MATCH LINE - SEE BELOW

PAVEMENT MARKINGS LEGEND		
SYM	ITEM	QUANTITY
(A)	EPOXY RESIN PAINT PAVEMENT STRIPING, WHITE 6" SOLID (ITEM 861001)	3,560 LF
(B)	EPOXY RESIN PAINT PAVEMENT STRIPING, YELLOW 6" SOLID DOUBLE LINE (ITEM 861001)	3,460 LF
(C)	EPOXY RESIN PAINT PAVEMENT STRIPING, WHITE 6" DOTTED - 2' LINE & 6' GAP (ITEM 861001)	90 LF
(D)	PREFORMED THERMOPLASTIC PAVEMENT MARKING WHITE, BIKE SYMBOL (ITEM 863002)	2 EACH
(E)	ALKYD-THERMOPLASTIC PAVEMENT STRIPING, WHITE 16" SOLID (ITEM 862006)	27 SF
(F)	ALKYD-THERMOPLASTIC PAVEMENT STRIPING, WHITE SYMBOL/LEGEND, (ITEM 862006)	16 SF
(I)	PERMANENT PAVEMENT STRIPING, EPOXY RESIN PAINT, BLACK, 3" (ITEM 861003)	160 LF
	SNOWPLOWABLE RAISED PAVEMENT MARKER (ITEM 867001)	25 EACH

NOTES:

- ROADWAY GEOMETRY IS BASED OFF AERIAL PHOTOGRAPHY. CONTRACTOR TO FOLLOW PROPOSED STRIPING AND PAVEMENT MARKINGS LEGEND. LOCATIONS OF EXISTING STRIPING SHOWN ON AERIAL ARE NOT TO BE REPRODUCED.
- THE CONTRACTOR SHALL INSTALL NEW POSTS WHERE ADDITIONAL SIGN HEIGHT IS WARRANTED.
- THE CONTRACTOR SHALL INSTALL SNOWPLOWABLE RAISED PAVEMENT MARKERS WITHIN THE PROJECT LIMITS IN ACCORDANCE WITH CHAPTER 3B OF THE DEMUTCD, AS APPLICABLE.

MATCH LINE - SEE ABOVE

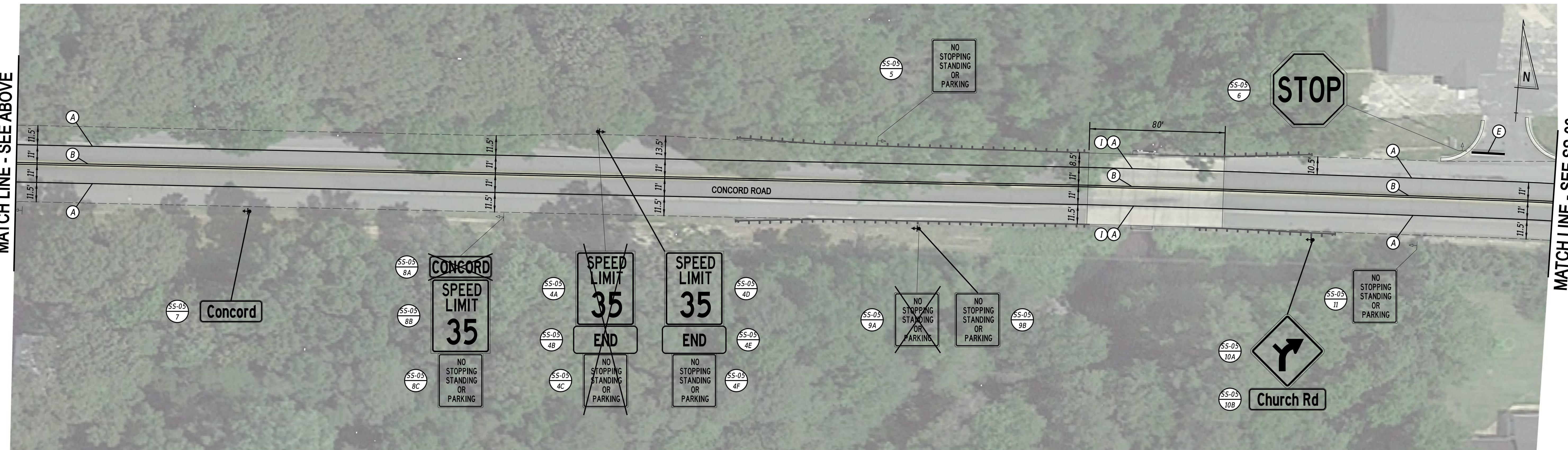

MATCH LINE - SEE SS-06

7/27/2025 3:03:19 PM M:\PROJ\215056.000\Highways\1_Cadd\SS05.dgn



ADDENDA / REVISIONS

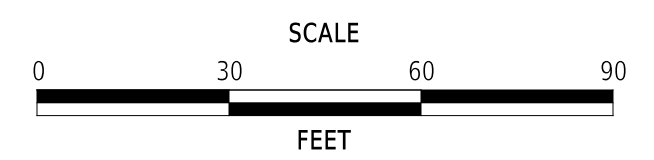

PAVEMENT & REHABILITATION, SUSSEX I, (HARDSCRABBLE & CONCORD), 2025

CONTRACT	T202506301	BRIDGE NO.	N/A
COUNTY	SUSSEX	DESIGNED BY:	M. WEBER
		CHECKED BY:	J. VARGAS

SIGNING, STRIPING AND CONDUIT PLAN

SS-05
SECTION
WM
SHEET NO.
15

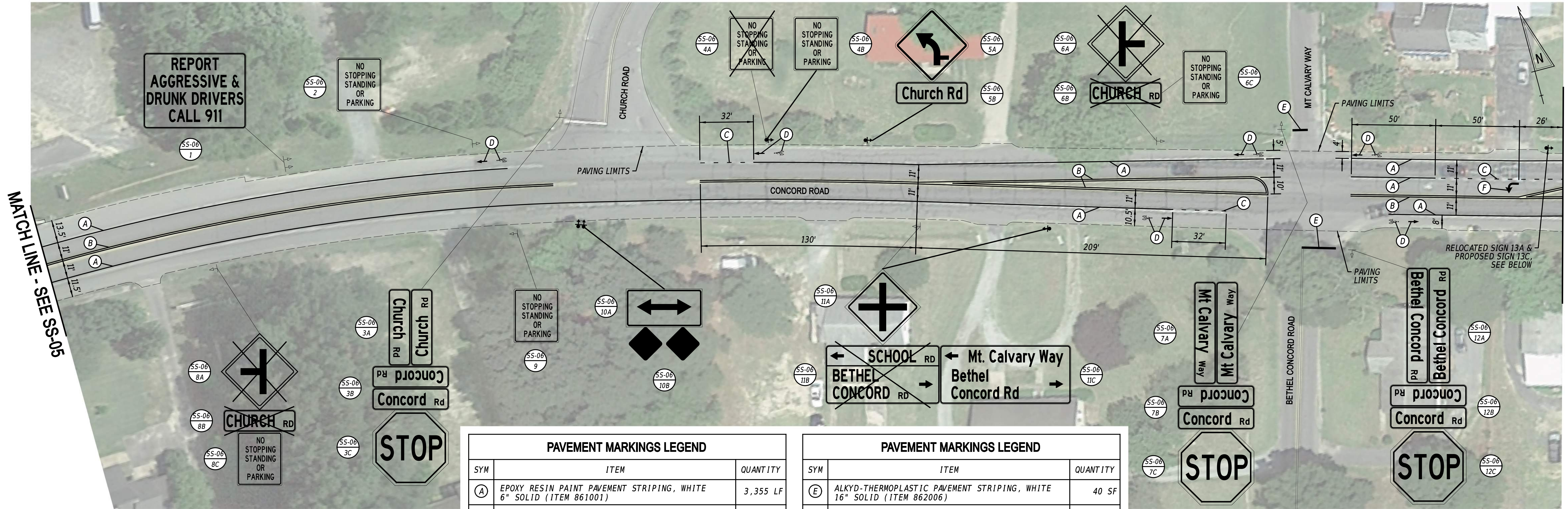

PAVEMENT MARKINGS LEGEND		
SYM	ITEM	QUANTITY
(A)	EPOXY RESIN PAINT PAVEMENT STRIPING, WHITE 6" SOLID (ITEM 861001)	3,355 LF
(B)	EPOXY RESIN PAINT PAVEMENT STRIPING, YELLOW 6" SOLID DOUBLE LINE (ITEM 861001)	4,245 LF
(C)	EPOXY RESIN PAINT PAVEMENT STRIPING, WHITE 6" DOTTED - 2' LINE & 6' GAP (ITEM 861001)	46 LF
(D)	PREFORMED THERMOPLASTIC PAVEMENT MARKING WHITE, BIKE SYMBOL (ITEM 8863002)	6 EACH

PAVEMENT MARKINGS LEGEND		
SYM	ITEM	QUANTITY
(E)	ALKYD-THERMOPLASTIC PAVEMENT STRIPING, WHITE 16" SOLID (ITEM 862006)	40 SF
(F)	ALKYD-THERMOPLASTIC PAVEMENT STRIPING, WHITE SYMBOL/LEGEND, (ITEM 862006)	16 SF
	SNOWPLOWABLE RAISED PAVEMENT MARKER (ITEM 867001)	46 EACH

- NOTES:
- ROADWAY GEOMETRY IS BASED OFF AERIAL PHOTOGRAPHY. CONTRACTOR TO FOLLOW PROPOSED STRIPING AND PAVEMENT MARKINGS LEGEND. LOCATIONS OF EXISTING STRIPING SHOWN ON AERIAL ARE NOT TO BE REPRODUCED.
 - THE CONTRACTOR SHALL INSTALL NEW POSTS WHERE ADDITIONAL SIGN HEIGHT IS WARRANTED.
 - THE CONTRACTOR SHALL INSTALL SNOWPLOWABLE RAISED PAVEMENT MARKERS WITHIN THE PROJECT LIMITS IN ACCORDANCE WITH CHAPTER 3B OF THE DEMUTC, AS APPLICABLE.

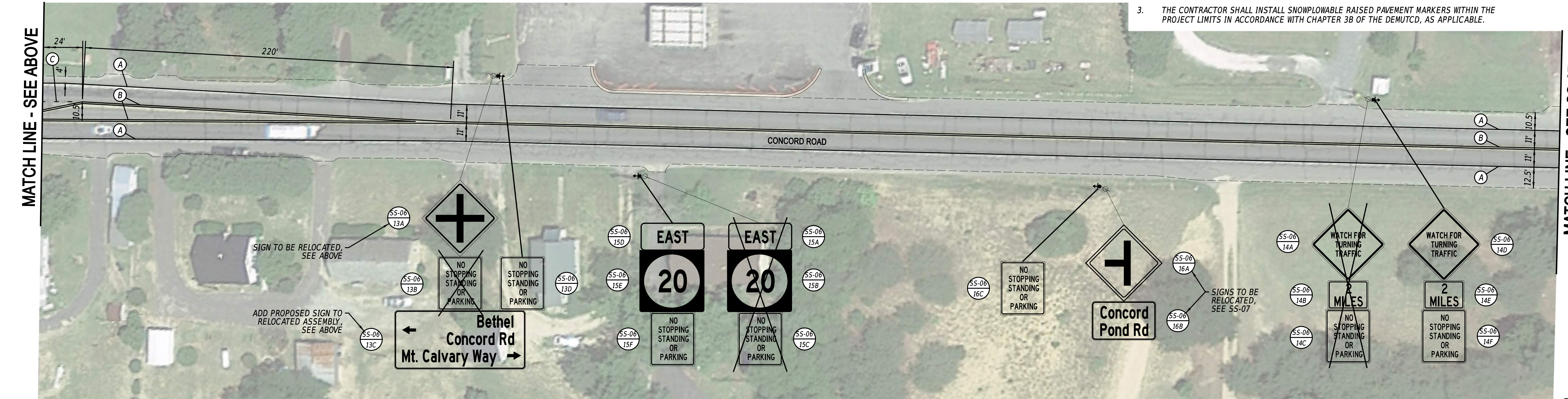

ADDENDA / REVISIONS

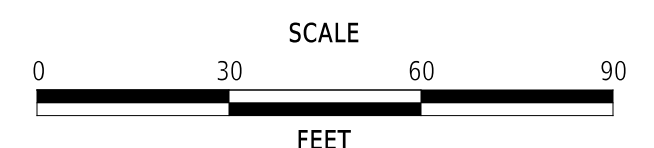

PAVEMENT & REHABILITATION, SUSSEX I, (HARDSCRABBLE & CONCORD), 2025

CONTRACT	T202506301	BRIDGE NO.	N/A
COUNTY	SUSSEX	DESIGNED BY:	M. WEBER
		CHECKED BY:	J. VARGAS

SIGNING, STRIPING AND CONDUIT PLAN

SS-06
SECTION
WM
SHEET NO.
16

7/27/2025 3:03:55 PM M:\PROJ\219056.000\Highways\1_Cadd\SS06.dgn

MATCH LINE - SEE SS-06

MATCH LINE - SEE BELOW

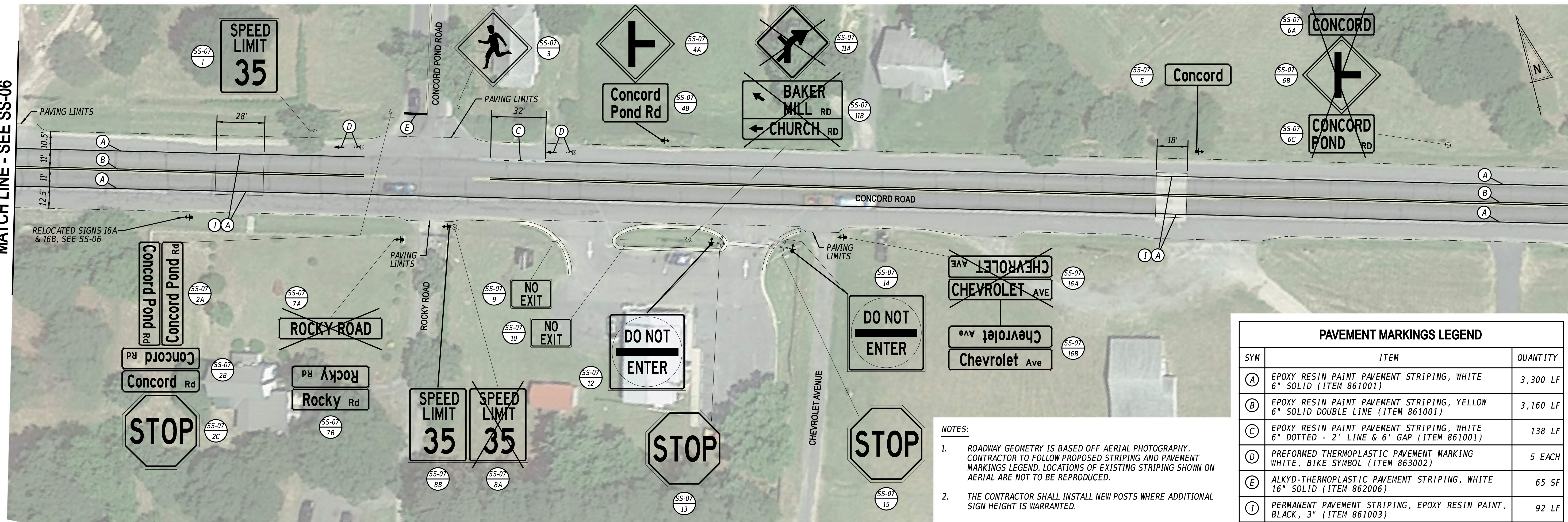

PAVEMENT MARKINGS LEGEND		
SYM	ITEM	QUANTITY
(A)	EPOXY RESIN PAINT PAVEMENT STRIPING, WHITE 6" SOLID (ITEM 861001)	3,300 LF
(B)	EPOXY RESIN PAINT PAVEMENT STRIPING, YELLOW 6" SOLID DOUBLE LINE (ITEM 861001)	3,160 LF
(C)	EPOXY RESIN PAINT PAVEMENT STRIPING, WHITE 6" DOTTED - 2' LINE & 6' GAP (ITEM 861001)	138 LF
(D)	PREFORMED THERMOPLASTIC PAVEMENT MARKING WHITE, BIKE SYMBOL (ITEM 863002)	5 EACH
(E)	ALKYD-THERMOPLASTIC PAVEMENT STRIPING, WHITE 16" SOLID (ITEM 862006)	65 SF
(I)	PERMANENT PAVEMENT STRIPING, EPOXY RESIN PAINT, BLACK, 3" (ITEM 861003)	92 LF
	SNOWPLOWABLE RAISED PAVEMENT MARKER (ITEM 867001)	29 EACH

- NOTES:
- ROADWAY GEOMETRY IS BASED OFF AERIAL PHOTOGRAPHY. CONTRACTOR TO FOLLOW PROPOSED STRIPING AND PAVEMENT MARKINGS LEGEND. LOCATIONS OF EXISTING STRIPING SHOWN ON AERIAL ARE NOT TO BE REPRODUCED.
 - THE CONTRACTOR SHALL INSTALL NEW POSTS WHERE ADDITIONAL SIGN HEIGHT IS WARRANTED.
 - THE CONTRACTOR SHALL INSTALL SNOWPLOWABLE RAISED PAVEMENT MARKERS WITHIN THE PROJECT LIMITS IN ACCORDANCE WITH CHAPTER 3B OF THE DEMUTC, AS APPLICABLE.

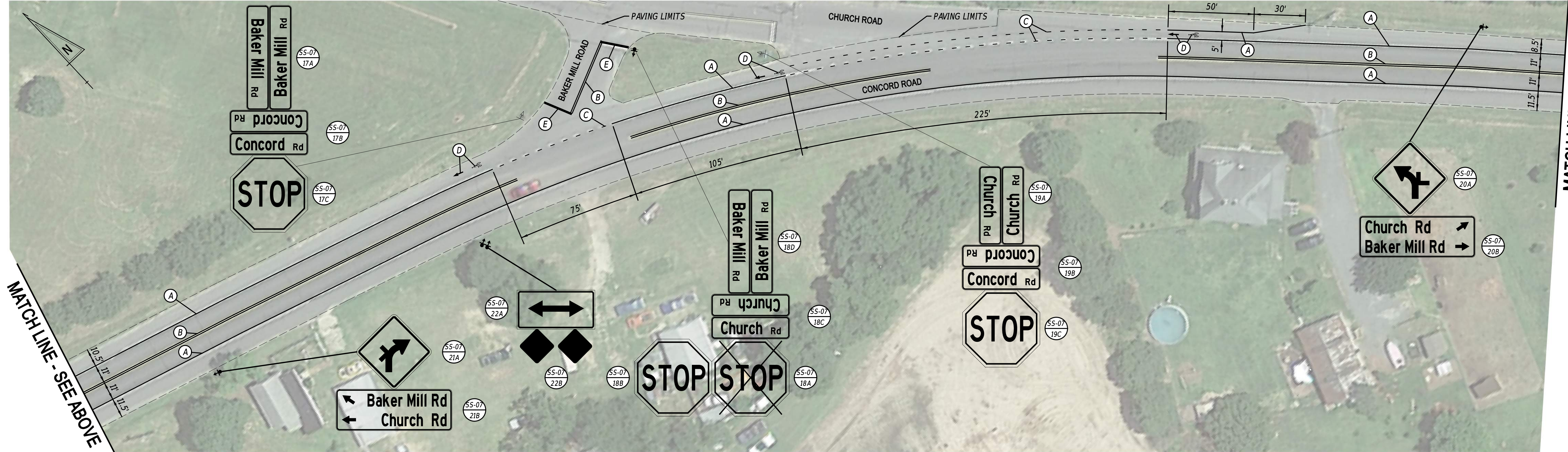

MATCH LINE - SEE ABOVE

MATCH LINE - SEE SS-08

7/21/2025 3:04:30 PM \\PR01\219056.0006\Highways\Cadd_SS07.dgn



ADDENDA / REVISIONS

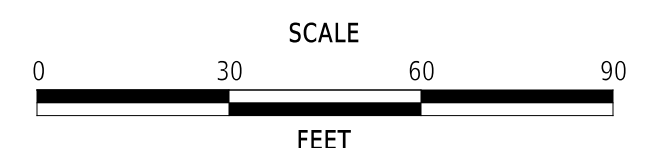

PAVEMENT & REHABILITATION, SUSSEX I, (HARDSCRABBLE & CONCORD), 2025

CONTRACT	T202506301	BRIDGE NO.	N/A
COUNTY	SUSSEX	DESIGNED BY:	M. WEBER
		CHECKED BY:	J. VARGAS

SIGNING, STRIPING AND CONDUIT PLAN

SS-07
SECTION
WM
SHEET NO.
17

MATCH LINE - SEE SS-07

MATCH LINE - SEE BELOW

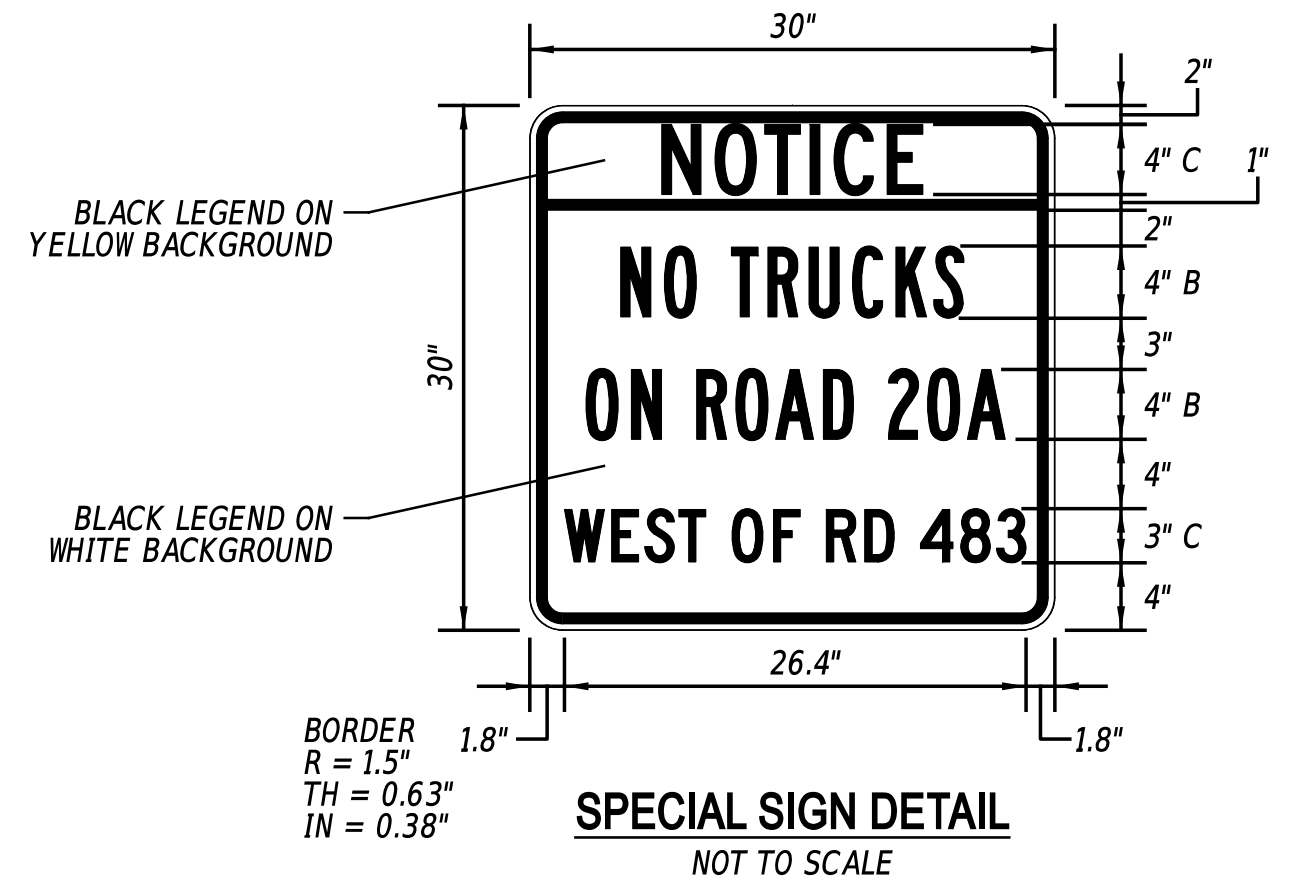
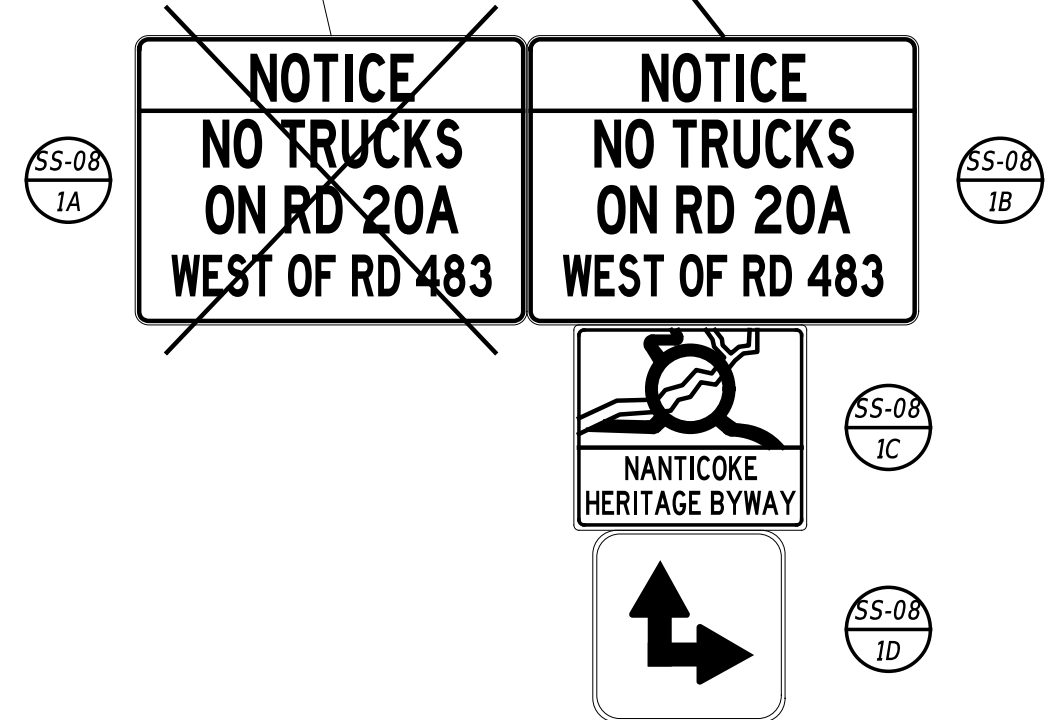
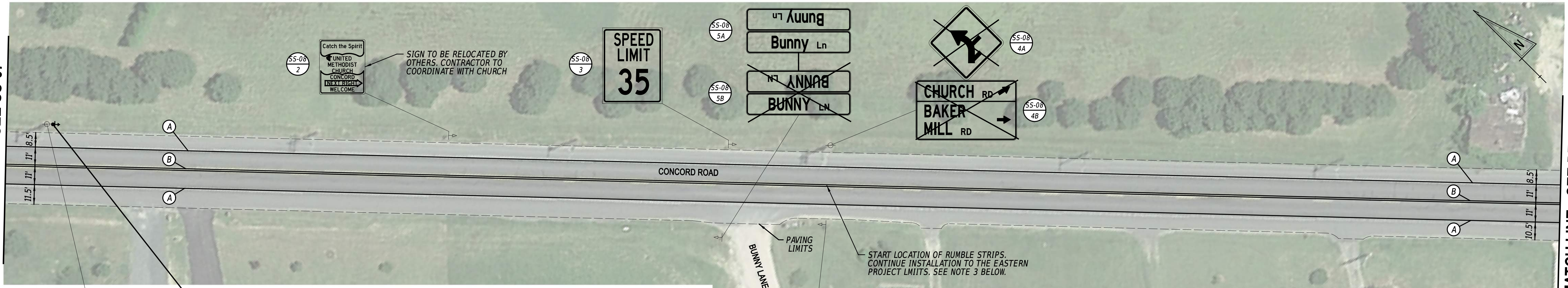

- NOTES:**
- ROADWAY GEOMETRY IS BASED OFF AERIAL PHOTOGRAPHY. CONTRACTOR TO FOLLOW PROPOSED STRIPING AND PAVEMENT MARKINGS LEGEND. LOCATIONS OF EXISTING STRIPING SHOWN ON AERIAL ARE NOT TO BE REPRODUCED.
 - THE CONTRACTOR SHALL INSTALL NEW POSTS WHERE ADDITIONAL SIGN HEIGHT IS WARRANTED.
 - INSTALL CENTERLINE SINUSOIDAL RUMBLE STRIPS PER DETAIL, SHEET 7.
 - THE CONTRACTOR SHALL INSTALL SNOWPLOWABLE RAISED PAVEMENT MARKERS WITHIN THE PROJECT LIMITS IN ACCORDANCE WITH CHAPTER 3B OF THE DEMUTCD, AS APPLICABLE.

PAVEMENT MARKINGS LEGEND		
SYM	ITEM	QUANTITY
(A)	EPOXY RESIN PAINT PAVEMENT STRIPING, WHITE 6" SOLID (ITEM 861001)	3,830 LF
(B)	EPOXY RESIN PAINT PAVEMENT STRIPING, YELLOW 6" SOLID DOUBLE LINE (ITEM 861001)	3,285 LF
(C)	EPOXY RESIN PAINT PAVEMENT STRIPING, WHITE 6" DOTTED - 2' LINE & 6' GAP (ITEM 861001)	265 LF
(D)	PREFORMED THERMOPLASTIC PAVEMENT MARKING WHITE, BIKE SYMBOL (ITEM 863002)	3 EACH
(F)	ALKYD-THERMOPLASTIC PAVEMENT STRIPING, WHITE SYMBOL/LEGEND, (ITEM 862006)	32 SF
(J)	EPOXY RESIN PAINT PAVEMENT STRIPING, YELLOW 6" BROKEN - 10' LINE & 30' GAP (ITEM 861001)	30 LF
(K)	EPOXY RESIN PAINT PAVEMENT STRIPING, YELLOW 6" SOLID (ITEM 861001)	130 LF
	SNOWPLOWABLE RAISED PAVEMENT MARKER (ITEM 867001)	24 EACH
	RUMBLE STRIPS, CENTER LINE, BITUMINOUS PAVEMENT (ITEM 760008)	1,090 LF

MATCH LINE - SEE ABOVE

MATCH LINE - SEE SS-09

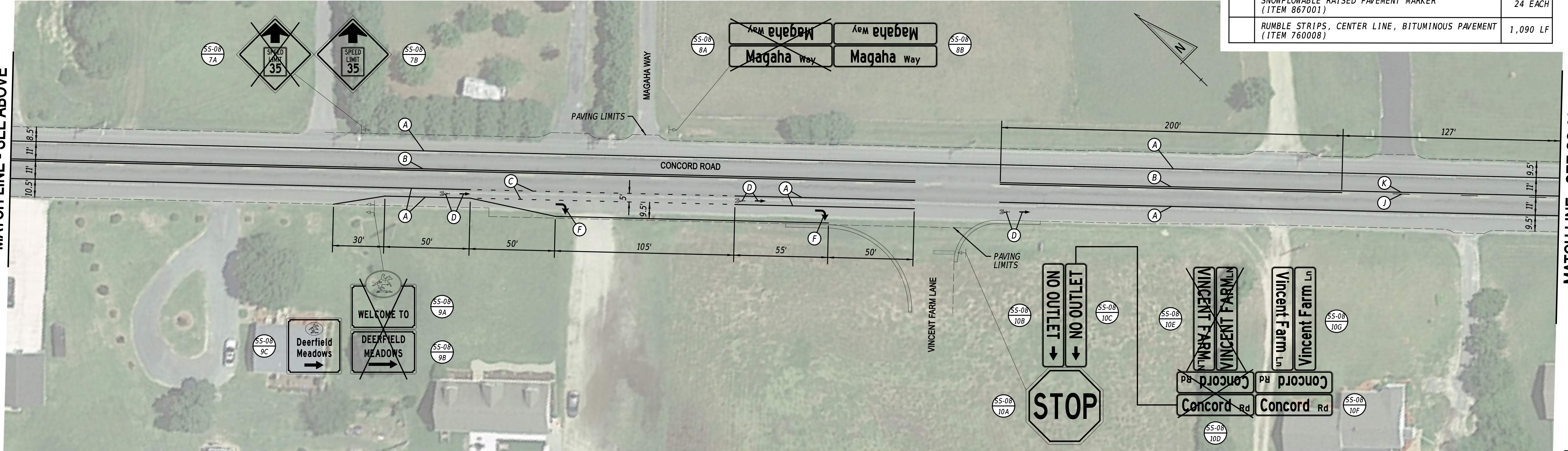

ADDENDA / REVISIONS

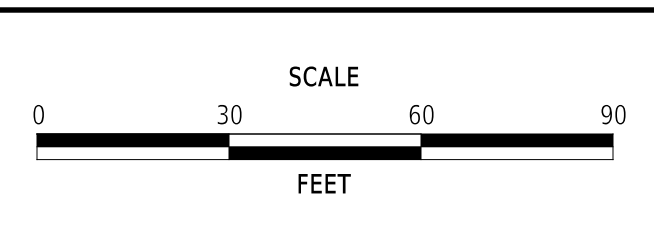

PAVEMENT & REHABILITATION, SUSSEX I, (HARDSCRABBLE & CONCORD), 2025

CONTRACT T202506301	BRIDGE NO. N/A
COUNTY SUSSEX	DESIGNED BY: M. WEBER
	CHECKED BY: J. VARGAS

SIGNING, STRIPING AND CONDUIT PLAN

SS-08
SECTION WM
SHEET NO. 18

MATCH LINE - SEE SS-08

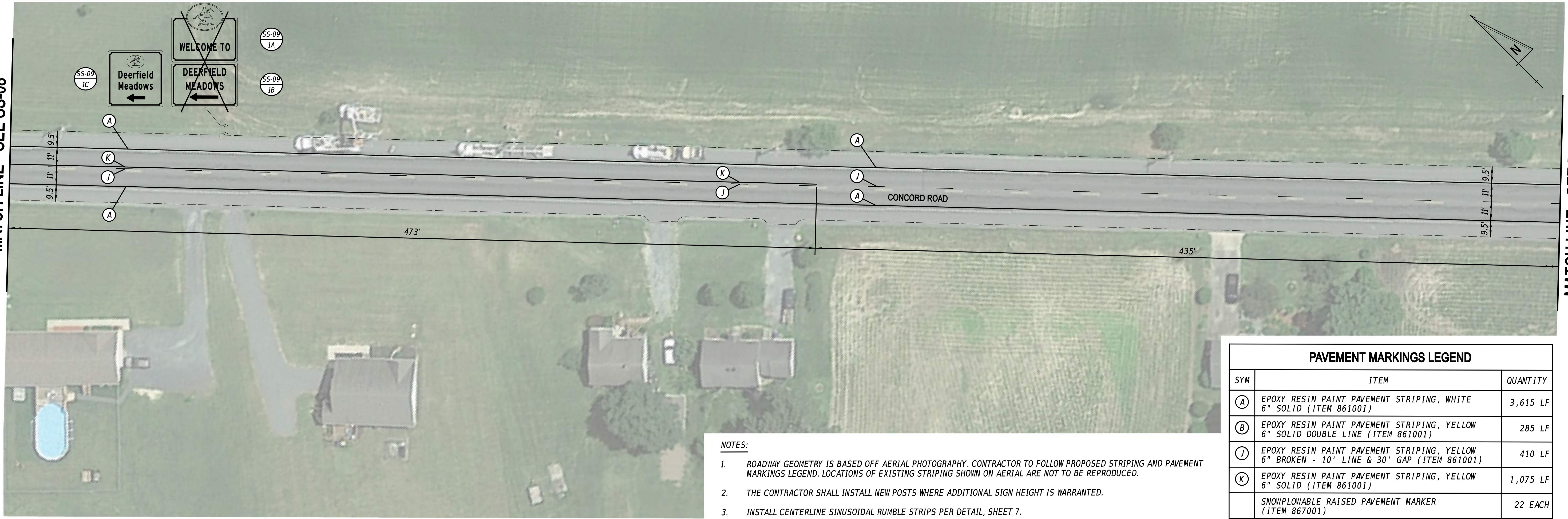

MATCH LINE - SEE BELOW

- NOTES:**
- ROADWAY GEOMETRY IS BASED OFF AERIAL PHOTOGRAPHY. CONTRACTOR TO FOLLOW PROPOSED STRIPING AND PAVEMENT MARKINGS LEGEND. LOCATIONS OF EXISTING STRIPING SHOWN ON AERIAL ARE NOT TO BE REPRODUCED.
 - THE CONTRACTOR SHALL INSTALL NEW POSTS WHERE ADDITIONAL SIGN HEIGHT IS WARRANTED.
 - INSTALL CENTERLINE SINUSOIDAL RUMBLE STRIPS PER DETAIL, SHEET 7.
 - THE CONTRACTOR SHALL INSTALL SNOWPLOWABLE RAISED PAVEMENT MARKERS WITHIN THE PROJECT LIMITS IN ACCORDANCE WITH CHAPTER 3B OF THE DEMUTCD, AS APPLICABLE.

PAVEMENT MARKINGS LEGEND		
SYM	ITEM	QUANTITY
(A)	EPOXY RESIN PAINT PAVEMENT STRIPING, WHITE 6" SOLID (ITEM 861001)	3,615 LF
(B)	EPOXY RESIN PAINT PAVEMENT STRIPING, YELLOW 6" SOLID DOUBLE LINE (ITEM 861001)	285 LF
(J)	EPOXY RESIN PAINT PAVEMENT STRIPING, YELLOW 6" BROKEN - 10' LINE & 30' GAP (ITEM 861001)	410 LF
(K)	EPOXY RESIN PAINT PAVEMENT STRIPING, YELLOW 6" SOLID (ITEM 861001)	1,075 LF
	SNOWPLOWABLE RAISED PAVEMENT MARKER (ITEM 867001)	22 EACH
	RUMBLE STRIPS, CENTER LINE, BITUMINOUS PAVEMENT (ITEM 760008)	1,810 LF

MATCH LINE - SEE ABOVE

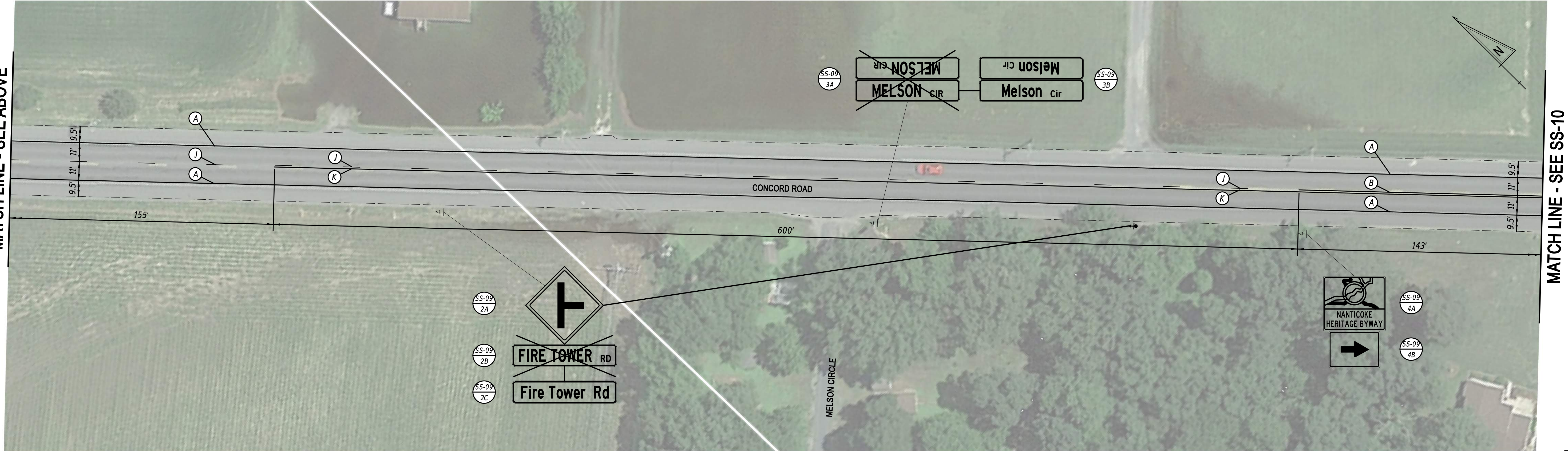

MATCH LINE - SEE SS-10

7/27/2025 3:59:33 PM M:\PROJECTS\2150556.0006\Highways\1_Cadd\SS09.dgn



ADDENDA / REVISIONS

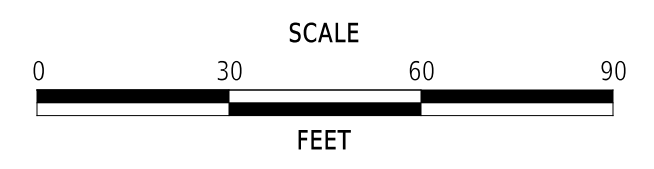

PAVEMENT & REHABILITATION, SUSSEX I, (HARDSCRABBLE & CONCORD), 2025

CONTRACT	T202506301	BRIDGE NO.	N/A
COUNTY	SUSSEX	DESIGNED BY:	M. WEBER
		CHECKED BY:	J. VARGAS

SIGNING, STRIPING AND CONDUIT PLAN

SS-09
SECTION
WM
SHEET NO.
19

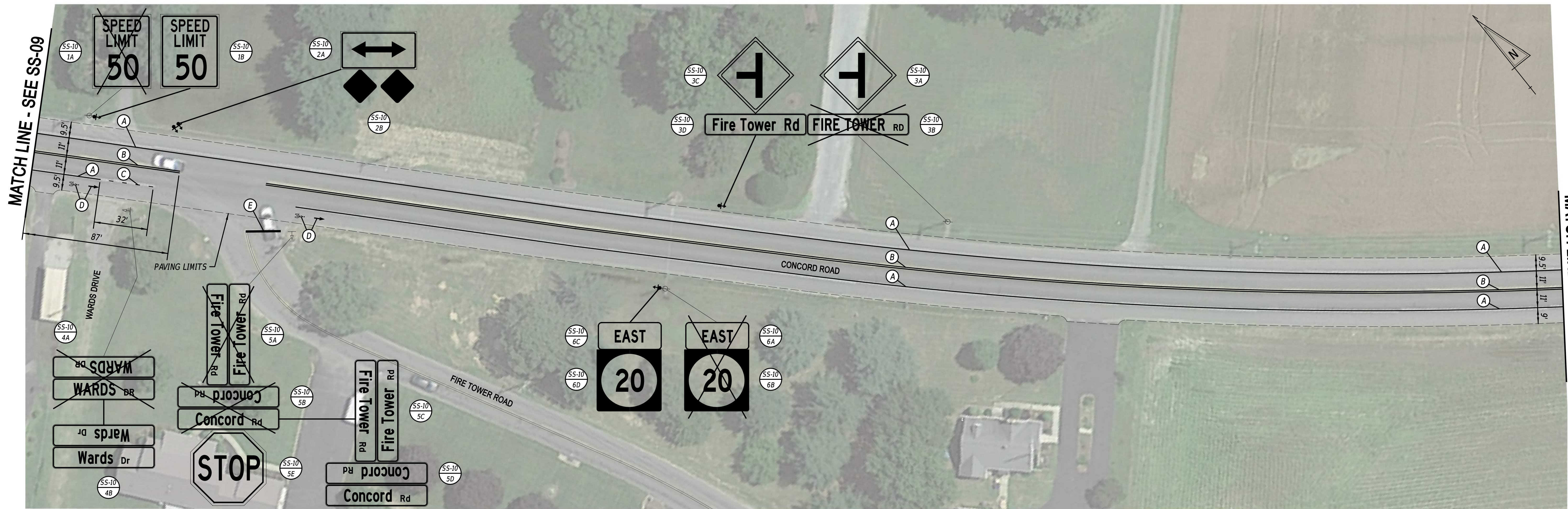

PAVEMENT MARKINGS LEGEND		
SYM	ITEM	QUANTITY
(A)	EPOXY RESIN PAINT PAVEMENT STRIPING, WHITE 6" SOLID (ITEM 861001)	3,535 LF
(B)	EPOXY RESIN PAINT PAVEMENT STRIPING, YELLOW 6" SOLID DOUBLE LINE (ITEM 861001)	2,165 LF
(C)	EPOXY RESIN PAINT PAVEMENT STRIPING, WHITE 6" BROKEN - 2' LINE & 6' GAP (ITEM 861001)	8 LF
(D)	PREFORMED THERMOPLASTIC PAVEMENT MARKING WHITE, BIKE SYMBOL (ITEM 863002)	2 EACH
(E)	ALKYD-THERMOPLASTIC PAVEMENT STRIPING, WHITE 16" SOLID (ITEM 862006)	28 SF
(J)	EPOXY RESIN PAINT PAVEMENT STRIPING, YELLOW 6" BROKEN - 10' LINE & 30' GAP (ITEM 861001)	170 LF

PAVEMENT MARKINGS LEGEND (CONT.)		
SYM	ITEM	QUANTITY
(K)	EPOXY RESIN PAINT PAVEMENT STRIPING, YELLOW 6" SOLID (ITEM 861001)	600 LF
	SNOWPLOWABLE RAISED PAVEMENT MARKER (ITEM 867001)	24 EACH
	RUMBLE STRIPS, CENTER LINE, BITUMINOUS PAVEMENT (ITEM 760008)	1,590 LF

NOTES:

- ROADWAY GEOMETRY IS BASED OFF AERIAL PHOTOGRAPHY. CONTRACTOR TO FOLLOW PROPOSED STRIPING AND PAVEMENT MARKINGS LEGEND. LOCATIONS OF EXISTING STRIPING SHOWN ON AERIAL ARE NOT TO BE REPRODUCED.
- THE CONTRACTOR SHALL INSTALL NEW POSTS WHERE ADDITIONAL SIGN HEIGHT IS WARRANTED.
- INSTALL CENTERLINE SINUSOIDAL RUMBLE STRIPS PER DETAIL, SHEET 7.
- THE CONTRACTOR SHALL INSTALL SNOWPLOWABLE RAISED PAVEMENT MARKERS WITHIN THE PROJECT LIMITS IN ACCORDANCE WITH CHAPTER 3B OF THE DEMUTCD, AS APPLICABLE.

ADDENDA / REVISIONS

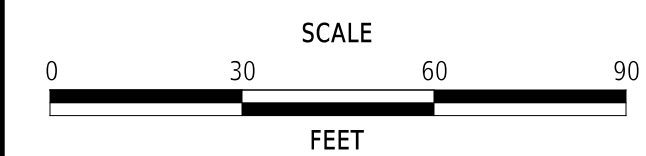

PAVEMENT & REHABILITATION, SUSSEX I, (HARDSCRABBLE & CONCORD), 2025

CONTRACT	T202506301	BRIDGE NO.	N/A
COUNTY	SUSSEX	DESIGNED BY:	M. WEBER
		CHECKED BY:	J. VARGAS

SIGNING, STRIPING AND CONDUIT PLAN

SS-10
SECTION
WM
SHEET NO.
20



MATCH LINE - SEE SS-10

MATCH LINE - SEE BELOW

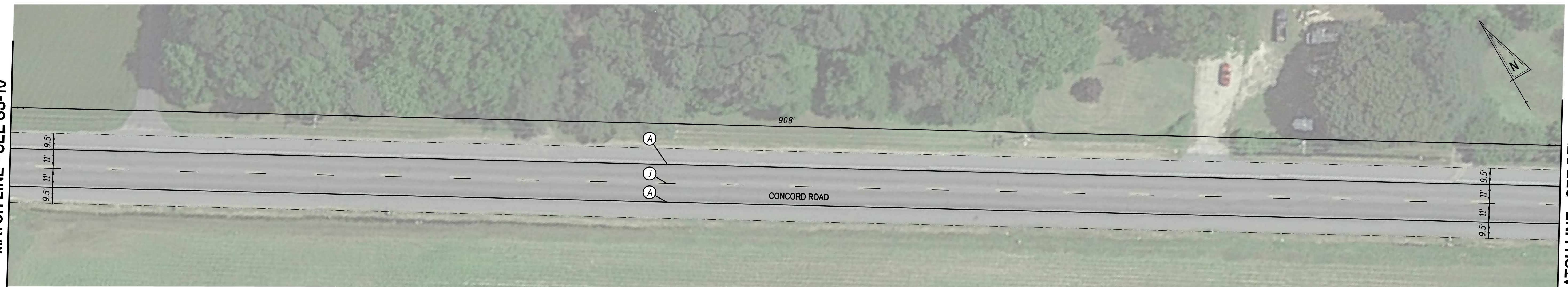

PAVEMENT MARKINGS LEGEND		
SYM	ITEM	QUANTITY
(A)	EPOXY RESIN PAINT PAVEMENT STRIPING, WHITE 6" SOLID (ITEM 861001)	3,520 LF
(B)	EPOXY RESIN PAINT PAVEMENT STRIPING, YELLOW 6" SOLID DOUBLE LINE (ITEM 861001)	400 LF
(C)	EPOXY RESIN PAINT PAVEMENT STRIPING, WHITE 6" BROKEN - 2' LINE & 6' GAP (ITEM 861001)	8 LF
(D)	PREFORMED THERMOPLASTIC PAVEMENT MARKING WHITE, BIKE SYMBOL (ITEM 863002)	1 EACH
(J)	EPOXY RESIN PAINT PAVEMENT STRIPING, YELLOW 6" BROKEN - 10' LINE & 30' GAP (ITEM 861001)	380 LF
(K)	EPOXY RESIN PAINT PAVEMENT STRIPING, YELLOW 6" SOLID (ITEM 861001)	600 LF
	SNOWPLOWABLE RAISED PAVEMENT MARKER (ITEM 867001)	25 EACH
	RUMBLE STRIPS, CENTER LINE, BITUMINOUS PAVEMENT (ITEM 760008)	1,645 LF

- NOTES:
- ROADWAY GEOMETRY IS BASED OFF AERIAL PHOTOGRAPHY. CONTRACTOR TO FOLLOW PROPOSED STRIPING AND PAVEMENT MARKINGS LEGEND. LOCATIONS OF EXISTING STRIPING SHOWN ON AERIAL ARE NOT TO BE REPRODUCED.
 - THE CONTRACTOR SHALL INSTALL NEW POSTS WHERE ADDITIONAL SIGN HEIGHT IS WARRANTED.
 - INSTALL CENTERLINE SINUSOIDAL RUMBLE STRIPS PER DETAIL, SHEET 7.
 - THE CONTRACTOR SHALL INSTALL SNOWPLOWABLE RAISED PAVEMENT MARKERS WITHIN THE PROJECT LIMITS IN ACCORDANCE WITH CHAPTER 3B OF THE DEMUTCD, AS APPLICABLE.

MATCH LINE - SEE ABOVE

MATCH LINE - SEE SS-12



7/27/2025 3:06:51 PM M:\PROJ\219056.000\Highways\1_Cadd\SS11.dgn

ADDENDA / REVISIONS

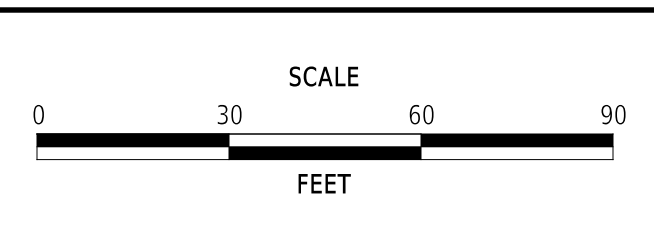

PAVEMENT & REHABILITATION, SUSSEX I, (HARDSCRABBLE & CONCORD), 2025

CONTRACT	BRIDGE NO.	N/A
T202506301	DESIGNED BY:	M. WEBER
COUNTY	CHECKED BY:	J. VARGAS
SUSSEX		

SIGNING, STRIPING AND CONDUIT PLAN

SS-11
SECTION
WM
SHEET NO.
21

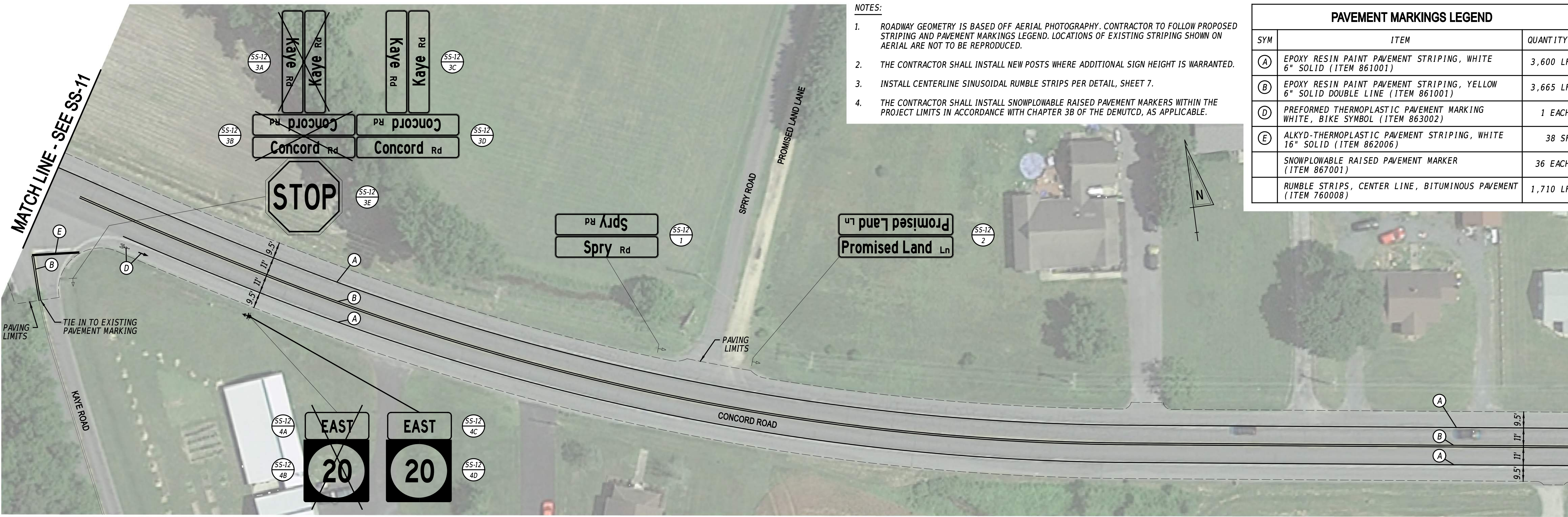

- NOTES:**
1. ROADWAY GEOMETRY IS BASED OFF AERIAL PHOTOGRAPHY. CONTRACTOR TO FOLLOW PROPOSED STRIPING AND PAVEMENT MARKINGS LEGEND. LOCATIONS OF EXISTING STRIPING SHOWN ON AERIAL ARE NOT TO BE REPRODUCED.
 2. THE CONTRACTOR SHALL INSTALL NEW POSTS WHERE ADDITIONAL SIGN HEIGHT IS WARRANTED.
 3. INSTALL CENTERLINE SINUSOIDAL RUMBLE STRIPS PER DETAIL, SHEET 7.
 4. THE CONTRACTOR SHALL INSTALL SNOWPLOWABLE RAISED PAVEMENT MARKERS WITHIN THE PROJECT LIMITS IN ACCORDANCE WITH CHAPTER 3B OF THE DEMUTCD, AS APPLICABLE.

PAVEMENT MARKINGS LEGEND		
SYM	ITEM	QUANTITY
(A)	EPOXY RESIN PAINT PAVEMENT STRIPING, WHITE 6" SOLID (ITEM 861001)	3,600 LF
(B)	EPOXY RESIN PAINT PAVEMENT STRIPING, YELLOW 6" SOLID DOUBLE LINE (ITEM 861001)	3,665 LF
(D)	PREFORMED THERMOPLASTIC PAVEMENT MARKING WHITE, BIKE SYMBOL (ITEM 863002)	1 EACH
(E)	ALKYD-THERMOPLASTIC PAVEMENT STRIPING, WHITE 16" SOLID (ITEM 862006)	38 SF
	SNOWPLOWABLE RAISED PAVEMENT MARKER (ITEM 867001)	36 EACH
	RUMBLE STRIPS, CENTER LINE, BITUMINOUS PAVEMENT (ITEM 760008)	1,710 LF



7/21/2025 3:07:25 PM M:\PROJ\219056.000\Highways\1_Cadd\SS12.dgn



ADDENDA / REVISIONS

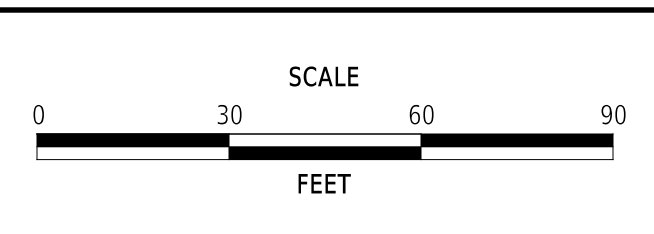

PAVEMENT & REHABILITATION, SUSSEX I, (HARDSCRABBLE & CONCORD), 2025

CONTRACT	T202506301	BRIDGE NO.	N/A
COUNTY	SUSSEX	DESIGNED BY:	M. WEBER
		CHECKED BY:	J. VARGAS

SIGNING, STRIPING AND CONDUIT PLAN

SS-12
SECTION
WM
SHEET NO.
22

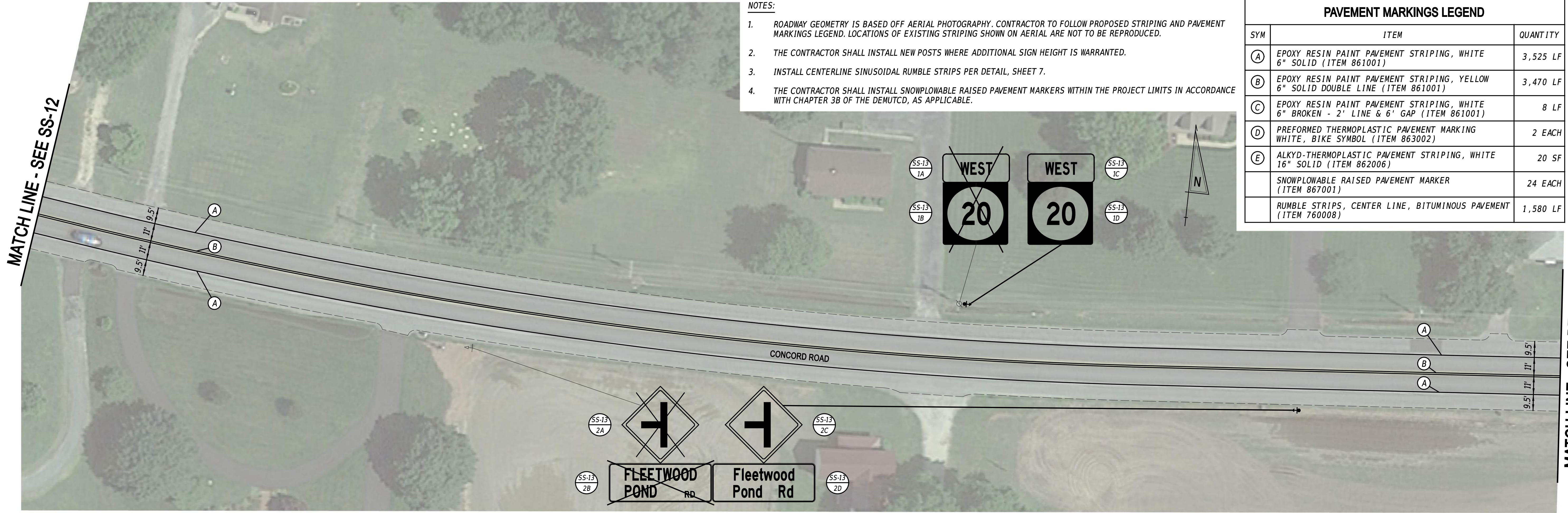

- NOTES:**
1. ROADWAY GEOMETRY IS BASED OFF AERIAL PHOTOGRAPHY. CONTRACTOR TO FOLLOW PROPOSED STRIPING AND PAVEMENT MARKINGS LEGEND. LOCATIONS OF EXISTING STRIPING SHOWN ON AERIAL ARE NOT TO BE REPRODUCED.
 2. THE CONTRACTOR SHALL INSTALL NEW POSTS WHERE ADDITIONAL SIGN HEIGHT IS WARRANTED.
 3. INSTALL CENTERLINE SINUSOIDAL RUMBLE STRIPS PER DETAIL, SHEET 7.
 4. THE CONTRACTOR SHALL INSTALL SNOWPLOWABLE RAISED PAVEMENT MARKERS WITHIN THE PROJECT LIMITS IN ACCORDANCE WITH CHAPTER 3B OF THE DEMUTCD, AS APPLICABLE.

PAVEMENT MARKINGS LEGEND		
SYM	ITEM	QUANTITY
(A)	EPOXY RESIN PAINT PAVEMENT STRIPING, WHITE 6" SOLID (ITEM 861001)	3,525 LF
(B)	EPOXY RESIN PAINT PAVEMENT STRIPING, YELLOW 6" SOLID DOUBLE LINE (ITEM 861001)	3,470 LF
(C)	EPOXY RESIN PAINT PAVEMENT STRIPING, WHITE 6" BROKEN - 2' LINE & 6' GAP (ITEM 861001)	8 LF
(D)	PREFORMED THERMOPLASTIC PAVEMENT MARKING WHITE, BIKE SYMBOL (ITEM 863002)	2 EACH
(E)	ALKYD-THERMOPLASTIC PAVEMENT STRIPING, WHITE 16" SOLID (ITEM 862006)	20 SF
	SNOWPLOWABLE RAISED PAVEMENT MARKER (ITEM 867001)	24 EACH
	RUMBLE STRIPS, CENTER LINE, BITUMINOUS PAVEMENT (ITEM 760008)	1,580 LF

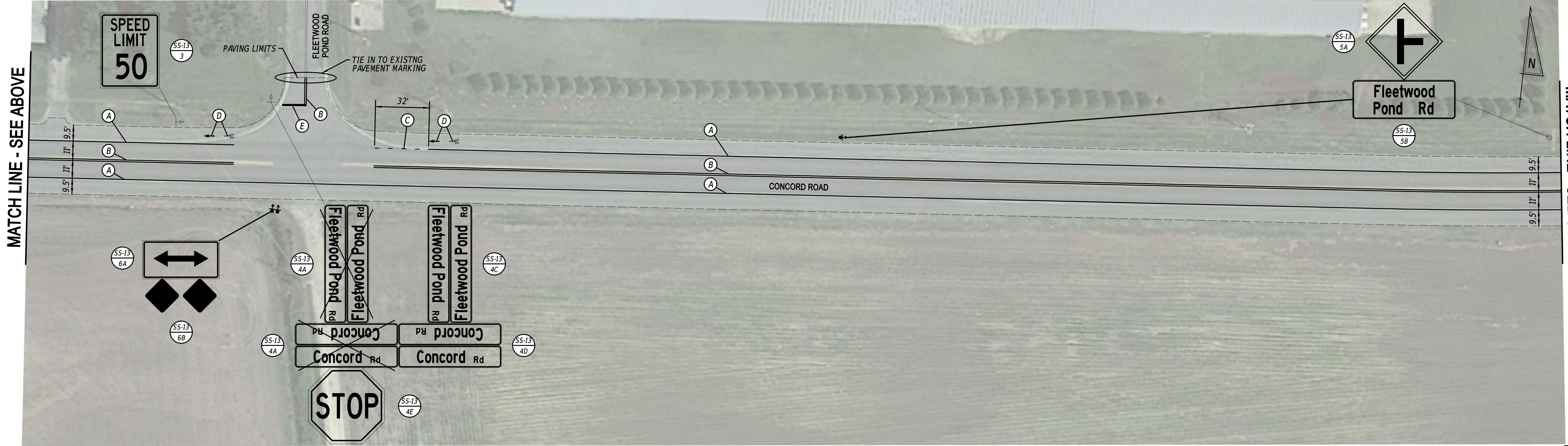

ADDENDA / REVISIONS

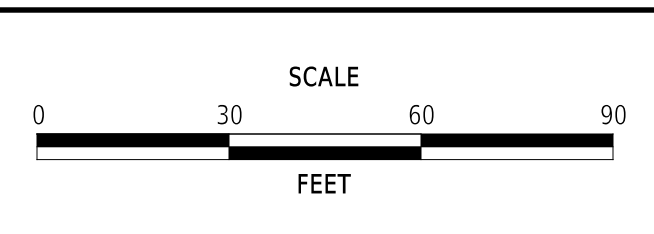

**PAVEMENT & REHABILITATION,
SUSSEX I, (HARDSCRABBLE &
CONCORD), 2025**

CONTRACT	BRIDGE NO.	N/A
T202506301	DESIGNED BY:	M. WEBER
COUNTY	CHECKED BY:	J. VARGAS
SUSSEX		

**SIGNING, STRIPING
AND CONDUIT PLAN**

SS-13
SECTION
WM
SHEET NO.
23

MATCH LINE - SEE SS-13

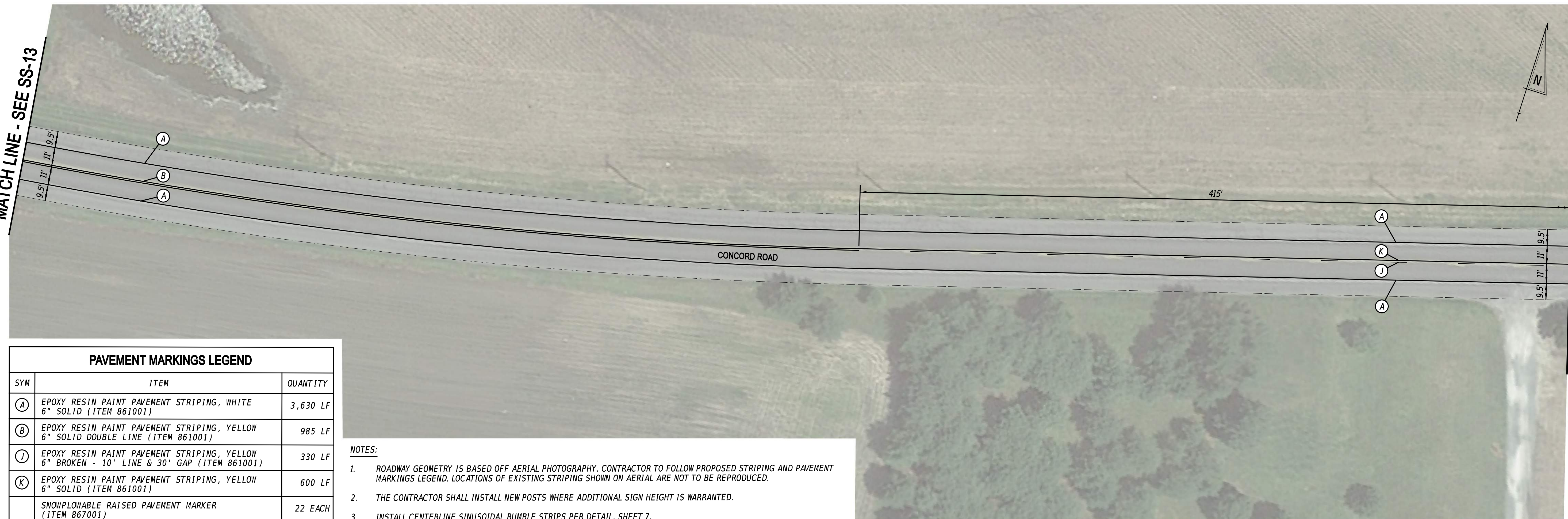

MATCH LINE - SEE BELOW

PAVEMENT MARKINGS LEGEND		
SYM	ITEM	QUANTITY
(A)	EPOXY RESIN PAINT PAVEMENT STRIPING, WHITE 6" SOLID (ITEM 861001)	3,630 LF
(B)	EPOXY RESIN PAINT PAVEMENT STRIPING, YELLOW 6" SOLID DOUBLE LINE (ITEM 861001)	985 LF
(J)	EPOXY RESIN PAINT PAVEMENT STRIPING, YELLOW 6" BROKEN - 10' LINE & 30' GAP (ITEM 861001)	330 LF
(K)	EPOXY RESIN PAINT PAVEMENT STRIPING, YELLOW 6" SOLID (ITEM 861001)	600 LF
	SNOWPLOWABLE RAISED PAVEMENT MARKER (ITEM 867001)	22 EACH
	RUMBLE STRIPS, CENTER LINE, BITUMINOUS PAVEMENT (ITEM 760008)	1,815 LF

NOTES:

- ROADWAY GEOMETRY IS BASED OFF AERIAL PHOTOGRAPHY. CONTRACTOR TO FOLLOW PROPOSED STRIPING AND PAVEMENT MARKINGS LEGEND. LOCATIONS OF EXISTING STRIPING SHOWN ON AERIAL ARE NOT TO BE REPRODUCED.
- THE CONTRACTOR SHALL INSTALL NEW POSTS WHERE ADDITIONAL SIGN HEIGHT IS WARRANTED.
- INSTALL CENTERLINE SINUSOIDAL RUMBLE STRIPS PER DETAIL, SHEET 7.
- THE CONTRACTOR SHALL INSTALL SNOWPLOWABLE RAISED PAVEMENT MARKERS WITHIN THE PROJECT LIMITS IN ACCORDANCE WITH CHAPTER 3B OF THE DEMUTCD, AS APPLICABLE.

MATCH LINE - SEE ABOVE



MATCH LINE - SEE SS-15

7/27/2025 3:08:34 PM \\PRD01\215056.0006\Highways\Cadd\SS14.dgn



ADDENDA / REVISIONS

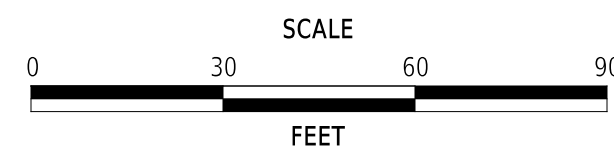

PAVEMENT & REHABILITATION,
SUSSEX I, (HARDSCRABBLE &
CONCORD), 2025

CONTRACT	BRIDGE NO.	N/A
T202506301	DESIGNED BY:	M. WEBER
COUNTY	CHECKED BY:	J. VARGAS
SUSSEX		

SIGNING, STRIPING
AND CONDUIT PLAN

SS-14
SECTION
WM
SHEET NO.
24

MATCH LINE - SEE SS-14

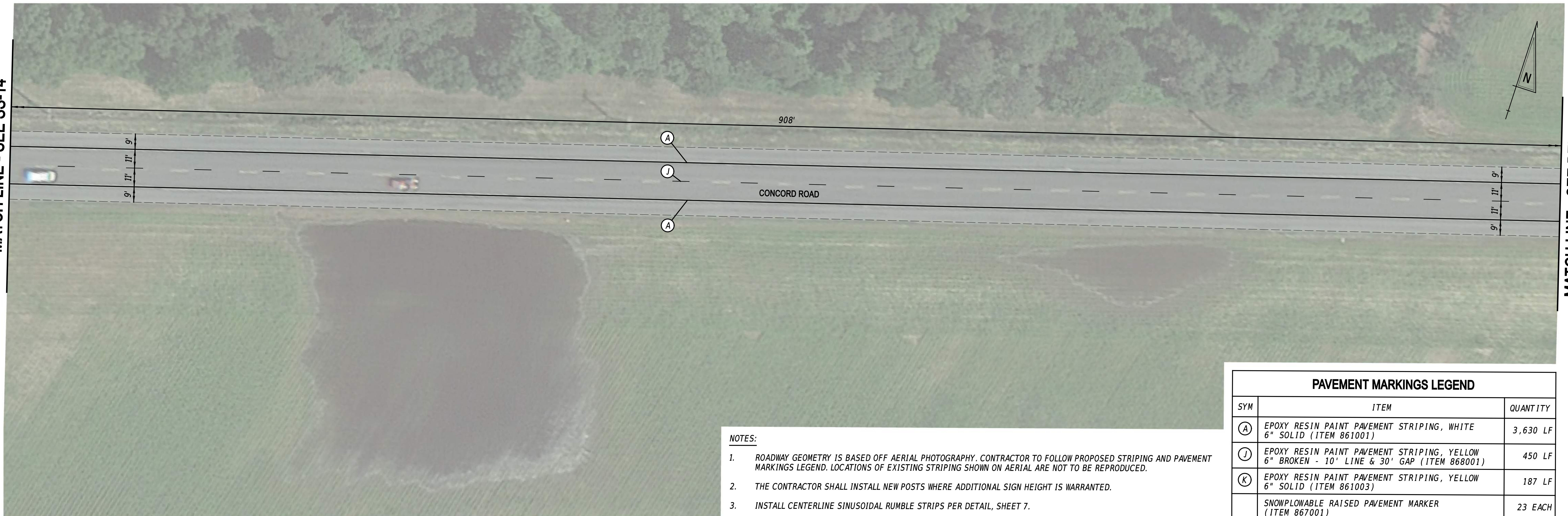

MATCH LINE - SEE BELOW

NOTES:

1. ROADWAY GEOMETRY IS BASED OFF AERIAL PHOTOGRAPHY. CONTRACTOR TO FOLLOW PROPOSED STRIPING AND PAVEMENT MARKINGS LEGEND. LOCATIONS OF EXISTING STRIPING SHOWN ON AERIAL ARE NOT TO BE REPRODUCED.
2. THE CONTRACTOR SHALL INSTALL NEW POSTS WHERE ADDITIONAL SIGN HEIGHT IS WARRANTED.
3. INSTALL CENTERLINE SINUSOIDAL RUMBLE STRIPS PER DETAIL, SHEET 7.
4. THE CONTRACTOR SHALL INSTALL SNOWFLOWABLE RAISED PAVEMENT MARKERS WITHIN THE PROJECT LIMITS IN ACCORDANCE WITH CHAPTER 3B OF THE DEMUTCD, AS APPLICABLE.

PAVEMENT MARKINGS LEGEND

SYM	ITEM	QUANTITY
(A)	EPOXY RESIN PAINT PAVEMENT STRIPING, WHITE 6" SOLID (ITEM 861001)	3,630 LF
(J)	EPOXY RESIN PAINT PAVEMENT STRIPING, YELLOW 6" BROKEN - 10' LINE & 30' GAP (ITEM 868001)	450 LF
(K)	EPOXY RESIN PAINT PAVEMENT STRIPING, YELLOW 6" SOLID (ITEM 861003)	187 LF
	SNOWFLOWABLE RAISED PAVEMENT MARKER (ITEM 867001)	23 EACH
	RUMBLE STRIPS, CENTER LINE, BITUMINOUS PAVEMENT (ITEM 760008)	1,815 LF

MATCH LINE - SEE ABOVE



MATCH LINE - SEE SS-16

ADDENDA / REVISIONS

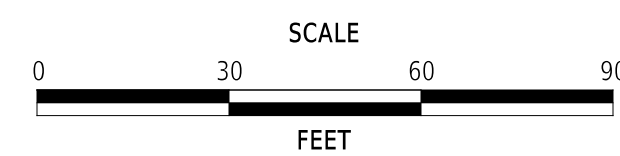

PAVEMENT & REHABILITATION, SUSSEX I, (HARDSCRABBLE & CONCORD), 2025

CONTRACT	BRIDGE NO.	N/A
T202506301	DESIGNED BY:	M. WEBER
COUNTY	CHECKED BY:	J. VARGAS
SUSSEX		

SIGNING, STRIPING AND CONDUIT PLAN

SS-15
SECTION
WM
SHEET NO.
25

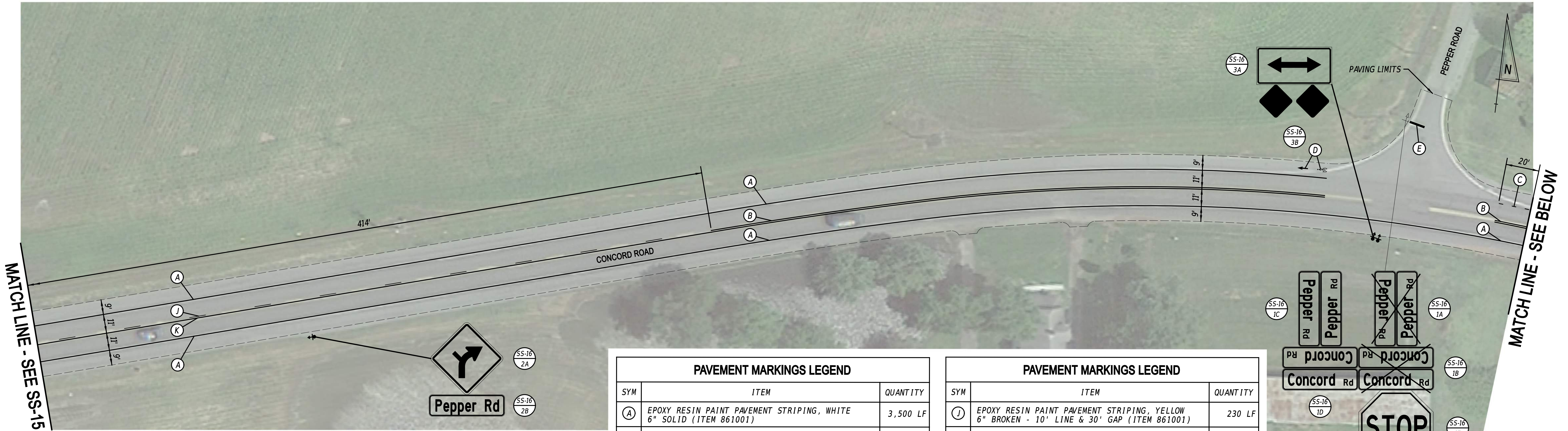

MATCH LINE - SEE SS-15

MATCH LINE - SEE BELOW

- NOTES:
- ROADWAY GEOMETRY IS BASED OFF AERIAL PHOTOGRAPHY. CONTRACTOR TO FOLLOW PROPOSED STRIPING AND PAVEMENT MARKINGS LEGEND. LOCATIONS OF EXISTING STRIPING SHOWN ON AERIAL ARE NOT TO BE REPRODUCED.
 - THE CONTRACTOR SHALL INSTALL NEW POSTS WHERE ADDITIONAL SIGN HEIGHT IS WARRANTED.
 - INSTALL CENTERLINE SINUSOIDAL RUMBLE STRIPS PER DETAIL, SHEET 7.
 - THE CONTRACTOR SHALL INSTALL SNOWPLOWABLE RAISED PAVEMENT MARKERS WITHIN THE PROJECT LIMITS IN ACCORDANCE WITH CHAPTER 3B OF THE DEMUTCD, AS APPLICABLE.

PAVEMENT MARKINGS LEGEND		
SYM	ITEM	QUANTITY
(A)	EPOXY RESIN PAINT PAVEMENT STRIPING, WHITE 6" SOLID (ITEM 861001)	3,500 LF
(B)	EPOXY RESIN PAINT PAVEMENT STRIPING, YELLOW 6" SOLID DOUBLE LINE (ITEM 861001)	1,515 LF
(C)	EPOXY RESIN PAINT PAVEMENT STRIPING, WHITE 6" BROKEN - 2' LINE & 6' GAP (ITEM 861001)	8 LF
(D)	PERFORMED THERMOPLASTIC PAVEMENT MARKING WHITE, BIKE SYMBOL (ITEM 863002)	2 EACH
(E)	ALKYD-THERMOPLASTIC PAVEMENT STRIPING, WHITE 16" SOLID (ITEM 862006)	13 SF

PAVEMENT MARKINGS LEGEND		
SYM	ITEM	QUANTITY
(J)	EPOXY RESIN PAINT PAVEMENT STRIPING, YELLOW 6" BROKEN - 10' LINE & 30' GAP (ITEM 861001)	230 LF
(K)	EPOXY RESIN PAINT PAVEMENT STRIPING, YELLOW 6" SOLID (ITEM 861001)	957 LF
	SNOWPLOWABLE RAISED PAVEMENT MARKER (ITEM 867001)	43 EACH
	RUMBLE STRIPS, CENTER LINE, BITUMINOUS PAVEMENT (ITEM 760008)	1,585 LF



MATCH LINE - SEE ABOVE

MATCH LINE - SEE SS-17

7/27/2025 3:09:41 PM M:\PROJ\215056.000\Highways\1_Cadd\SS16.dgn



ADDENDA / REVISIONS

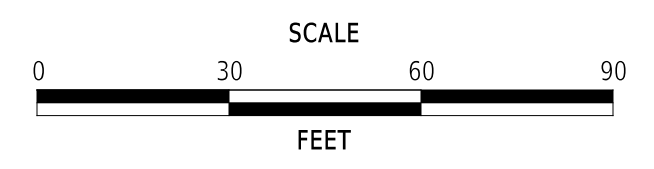

PAVEMENT & REHABILITATION, SUSSEX I, (HARDSCRABBLE & CONCORD), 2025

CONTRACT	T202506301	BRIDGE NO.	N/A
COUNTY	SUSSEX	DESIGNED BY:	M. WEBER
		CHECKED BY:	J. VARGAS

SIGNING, STRIPING AND CONDUIT PLAN

SS-16
SECTION
WM
SHEET NO.
26

MATCH LINE - SEE SS-16



MATCH LINE - SEE BELOW

PAVEMENT MARKINGS LEGEND		
SYM	ITEM	QUANTITY
(A)	EPOXY RESIN PAINT PAVEMENT STRIPING, WHITE 6" SOLID (ITEM 861001)	3,665 LF
(B)	EPOXY RESIN PAINT PAVEMENT STRIPING, YELLOW 6" SOLID DOUBLE LINE (ITEM 861001)	740 LF
(D)	PREFORMED THERMOPLASTIC PAVEMENT MARKING WHITE, BIKE SYMBOL (ITEM 863002)	1 EACH
(E)	ALKYD-THERMOPLASTIC PAVEMENT STRIPING, WHITE 16" SOLID (ITEM 862006)	14 SF
(J)	EPOXY RESIN PAINT PAVEMENT STRIPING, YELLOW 6" BROKEN - 10' LINE & 30" GAP (ITEM 861001)	370 LF
(K)	EPOXY RESIN PAINT PAVEMENT STRIPING, YELLOW 6" SOLID (ITEM 861001)	660 LF
	SNOWPLOWABLE RAISED PAVEMENT MARKER (ITEM 867001)	22 EACH
	RUMBLE STRIPS, CENTER LINE, BITUMINOUS PAVEMENT (ITEM 760008)	1,560 LF

- NOTES:**
- ROADWAY GEOMETRY IS BASED OFF AERIAL PHOTOGRAPHY. CONTRACTOR TO FOLLOW PROPOSED STRIPING AND PAVEMENT MARKINGS LEGEND. LOCATIONS OF EXISTING STRIPING SHOWN ON AERIAL ARE NOT TO BE REPRODUCED.
 - THE CONTRACTOR SHALL INSTALL NEW POSTS WHERE ADDITIONAL SIGN HEIGHT IS WARRANTED.
 - INSTALL CENTERLINE SINUSOIDAL RUMBLE STRIPS PER DETAIL, SHEET 7.
 - THE CONTRACTOR SHALL INSTALL SNOWPLOWABLE RAISED PAVEMENT MARKERS WITHIN THE PROJECT LIMITS IN ACCORDANCE WITH CHAPTER 3B OF THE DEMUTCD, AS APPLICABLE.

MATCH LINE - SEE ABOVE

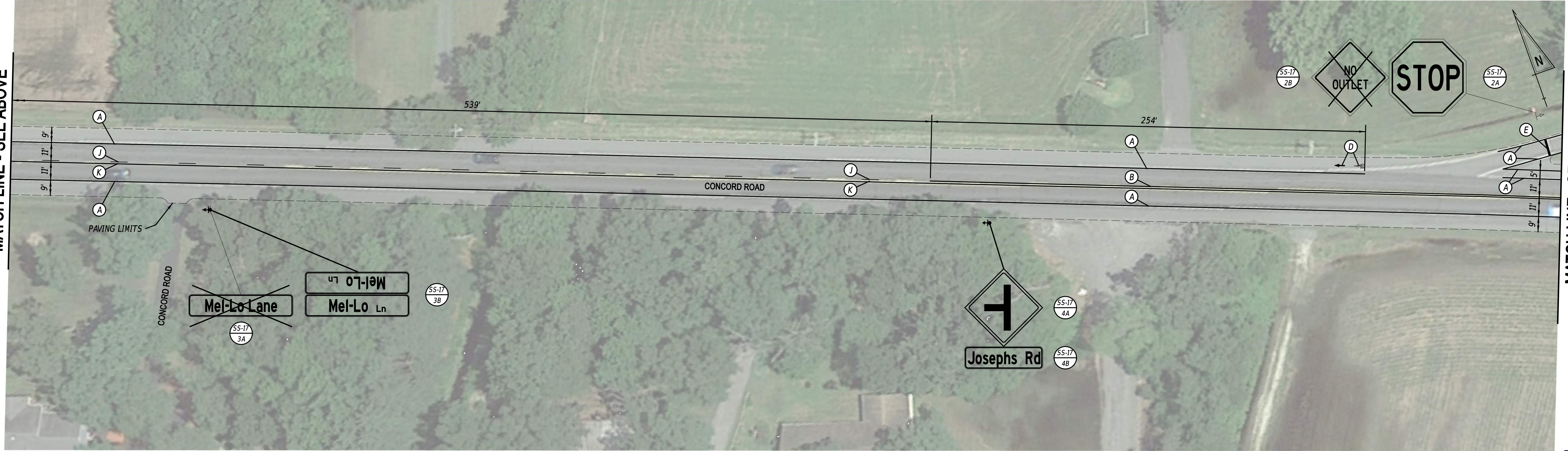

MATCH LINE - SEE SS-18

7/27/2025 3:10:13 PM M:\PROJ\215056.0006\Highways\1_Cadd\SS17.dgn



ADDENDA / REVISIONS

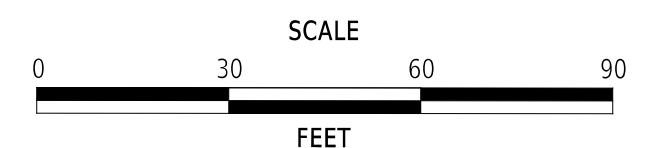

PAVEMENT & REHABILITATION, SUSSEX I, (HARDSCRABBLE & CONCORD), 2025

CONTRACT	T202506301	BRIDGE NO.	N/A
COUNTY	SUSSEX	DESIGNED BY:	M. WEBER
		CHECKED BY:	J. VARGAS

SIGNING, STRIPING AND CONDUIT PLAN

SS-17
SECTION
WM
SHEET NO.
27

MATCH LINE - SEE SS-17

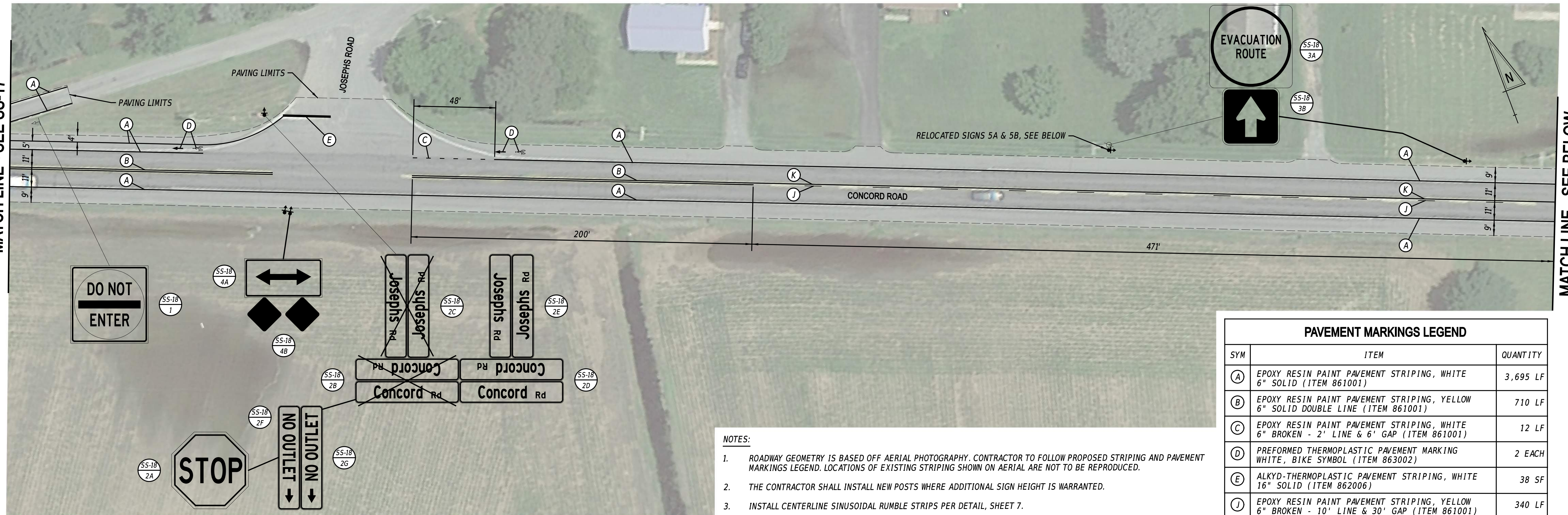

MATCH LINE - SEE BELOW

PAVEMENT MARKINGS LEGEND		
SYM	ITEM	QUANTITY
(A)	EPOXY RESIN PAINT PAVEMENT STRIPING, WHITE 6" SOLID (ITEM 861001)	3,695 LF
(B)	EPOXY RESIN PAINT PAVEMENT STRIPING, YELLOW 6" SOLID DOUBLE LINE (ITEM 861001)	710 LF
(C)	EPOXY RESIN PAINT PAVEMENT STRIPING, WHITE 6" BROKEN - 2' LINE & 6' GAP (ITEM 861001)	12 LF
(D)	PREFORMED THERMOPLASTIC PAVEMENT MARKING WHITE, BIKE SYMBOL (ITEM 863002)	2 EACH
(E)	ALKYD-THERMOPLASTIC PAVEMENT STRIPING, WHITE 16" SOLID (ITEM 862006)	38 SF
(J)	EPOXY RESIN PAINT PAVEMENT STRIPING, YELLOW 6" BROKEN - 10' LINE & 30' GAP (ITEM 861001)	340 LF
(K)	EPOXY RESIN PAINT PAVEMENT STRIPING, YELLOW 6" SOLID (ITEM 861001)	600 LF
	SNOWPLOWABLE RAISED PAVEMENT MARKER (ITEM 867001)	23 EACH
	RUMBLE STRIPS, CENTER LINE, BITUMINOUS PAVEMENT (ITEM 760008)	1,485 LF

- NOTES:**
- ROADWAY GEOMETRY IS BASED OFF AERIAL PHOTOGRAPHY. CONTRACTOR TO FOLLOW PROPOSED STRIPING AND PAVEMENT MARKINGS LEGEND. LOCATIONS OF EXISTING STRIPING SHOWN ON AERIAL ARE NOT TO BE REPRODUCED.
 - THE CONTRACTOR SHALL INSTALL NEW POSTS WHERE ADDITIONAL SIGN HEIGHT IS WARRANTED.
 - INSTALL CENTERLINE SINUSOIDAL RUMBLE STRIPS PER DETAIL, SHEET 7.
 - THE CONTRACTOR SHALL INSTALL SNOWPLOWABLE RAISED PAVEMENT MARKERS WITHIN THE PROJECT LIMITS IN ACCORDANCE WITH CHAPTER 3B OF THE DEMUTCD, AS APPLICABLE.

MATCH LINE - SEE ABOVE



MATCH LINE - SEE SS-19

7/27/2025 3:10:47 PM H:\PROJECTS\219056.0006\Highways\1_Cadd\SS18.dgn



ADDENDA / REVISIONS

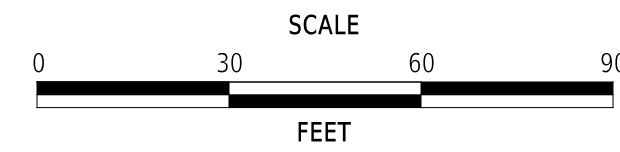

**PAVEMENT & REHABILITATION,
SUSSEX I, (HARDSCRABBLE &
CONCORD), 2025**

CONTRACT	BRIDGE NO.	N/A
T202506301	DESIGNED BY:	M. WEBER
COUNTY	CHECKED BY:	J. VARGAS
SUSSEX		

**SIGNING, STRIPING
AND CONDUIT PLAN**

SS-18
SECTION
WM
SHEET NO.
28

MATCH LINE - SEE SS-18

MATCH LINE - SEE BELOW

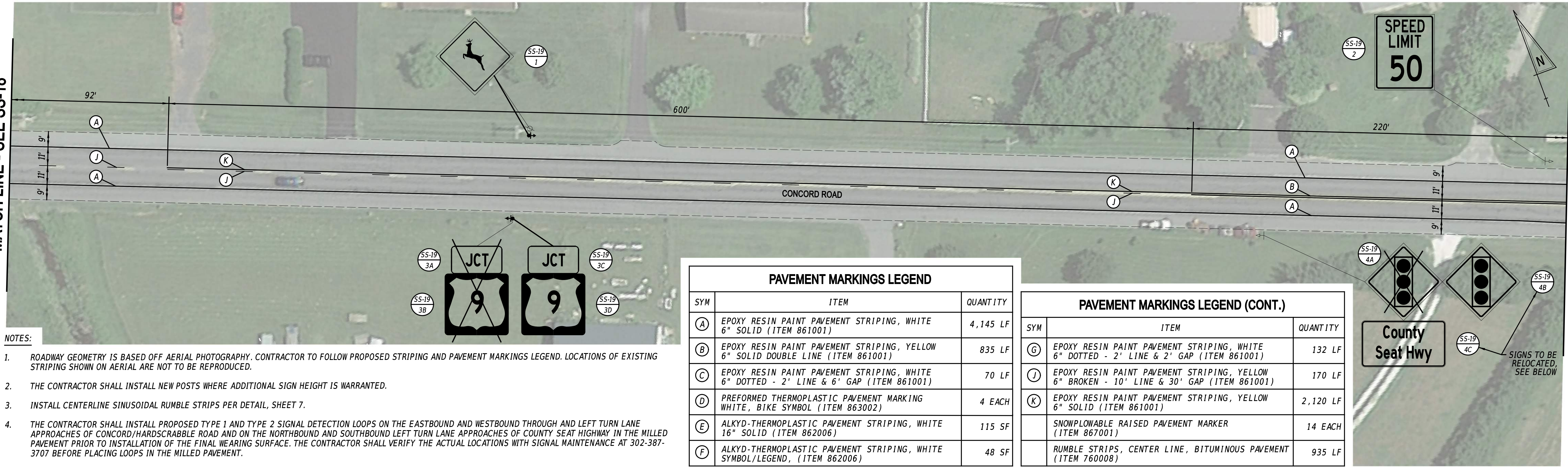

NOTES:

- ROADWAY GEOMETRY IS BASED OFF AERIAL PHOTOGRAPHY. CONTRACTOR TO FOLLOW PROPOSED STRIPING AND PAVEMENT MARKINGS LEGEND. LOCATIONS OF EXISTING STRIPING SHOWN ON AERIAL ARE NOT TO BE REPRODUCED.
- THE CONTRACTOR SHALL INSTALL NEW POSTS WHERE ADDITIONAL SIGN HEIGHT IS WARRANTED.
- INSTALL CENTERLINE SINUSOIDAL RUMBLE STRIPS PER DETAIL, SHEET 7.
- THE CONTRACTOR SHALL INSTALL PROPOSED TYPE 1 AND TYPE 2 SIGNAL DETECTION LOOPS ON THE EASTBOUND AND WESTBOUND THROUGH AND LEFT TURN LANE APPROACHES OF CONCORD/HARDSCRABBLE ROAD AND ON THE NORTHBOUND AND SOUTHBOUND LEFT TURN LANE APPROACHES OF COUNTY SEAT HIGHWAY IN THE MILLED PAVEMENT PRIOR TO INSTALLATION OF THE FINAL WEARING SURFACE. THE CONTRACTOR SHALL VERIFY THE ACTUAL LOCATIONS WITH SIGNAL MAINTENANCE AT 302-387-3707 BEFORE PLACING LOOPS IN THE MILLED PAVEMENT.
- THE CONTRACTOR SHALL INSTALL SNOWPLOWABLE RAISED PAVEMENT MARKERS WITHIN THE PROJECT LIMITS IN ACCORDANCE WITH CHAPTER 3B OF THE DEMUTCD, AS APPLICABLE.

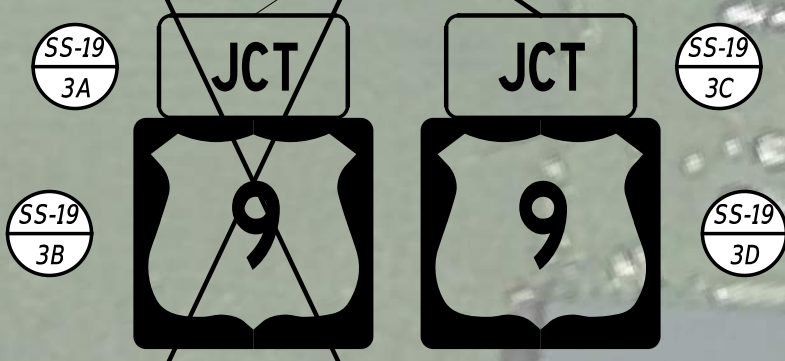

PAVEMENT MARKINGS LEGEND		
SYM	ITEM	QUANTITY
(A)	EPOXY RESIN PAINT PAVEMENT STRIPING, WHITE 6" SOLID (ITEM 861001)	4,145 LF
(B)	EPOXY RESIN PAINT PAVEMENT STRIPING, YELLOW 6" SOLID DOUBLE LINE (ITEM 861001)	835 LF
(C)	EPOXY RESIN PAINT PAVEMENT STRIPING, WHITE 6" DOTTED - 2' LINE & 6' GAP (ITEM 861001)	70 LF
(D)	PREFORMED THERMOPLASTIC PAVEMENT MARKING WHITE, BIKE SYMBOL (ITEM 863002)	4 EACH
(E)	ALKYD-THERMOPLASTIC PAVEMENT STRIPING, WHITE 16" SOLID (ITEM 862006)	115 SF
(F)	ALKYD-THERMOPLASTIC PAVEMENT STRIPING, WHITE SYMBOL/LEGEND, (ITEM 862006)	48 SF

PAVEMENT MARKINGS LEGEND (CONT.)		
SYM	ITEM	QUANTITY
(G)	EPOXY RESIN PAINT PAVEMENT STRIPING, WHITE 6" DOTTED - 2' LINE & 2' GAP (ITEM 861001)	132 LF
(J)	EPOXY RESIN PAINT PAVEMENT STRIPING, YELLOW 6" BROKEN - 10' LINE & 30' GAP (ITEM 861001)	170 LF
(K)	EPOXY RESIN PAINT PAVEMENT STRIPING, YELLOW 6" SOLID (ITEM 861001)	2,120 LF
	SNOWPLOWABLE RAISED PAVEMENT MARKER (ITEM 867001)	14 EACH
	RUMBLE STRIPS, CENTER LINE, BITUMINOUS PAVEMENT (ITEM 760008)	935 LF

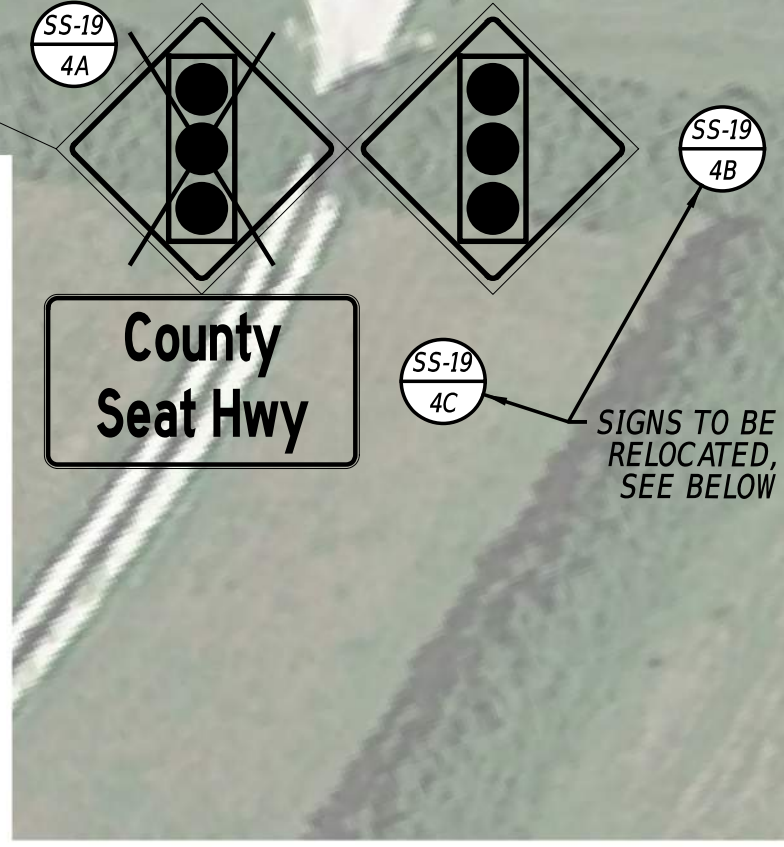

MATCH LINE - SEE ABOVE

MATCH LINE - SEE SS-20

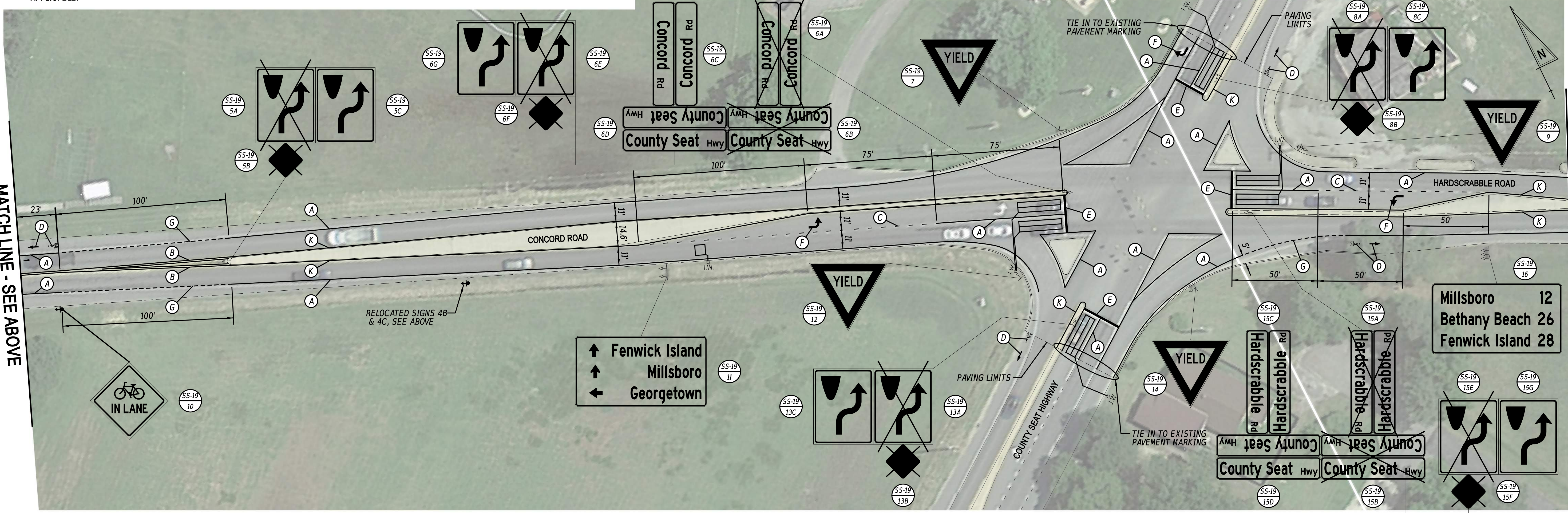

7/27/2025 3:11:21 PM M:\PROJ\219056.000\Highways\Cadd\SS19.dgn



ADDENDA / REVISIONS

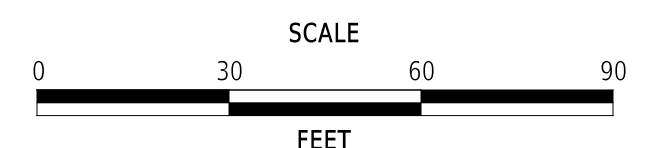

PAVEMENT & REHABILITATION, SUSSEX I, (HARDSCRABBLE & CONCORD), 2025

CONTRACT	T202506301	BRIDGE NO.	N/A
COUNTY	SUSSEX	DESIGNED BY:	M. WEBER
		CHECKED BY:	J. VARGAS

SIGNING, STRIPING AND CONDUIT PLAN

SS-19
SECTION
WM
SHEET NO.
29

MATCH LINE - SEE SS-19

MATCH LINE - SEE BELOW

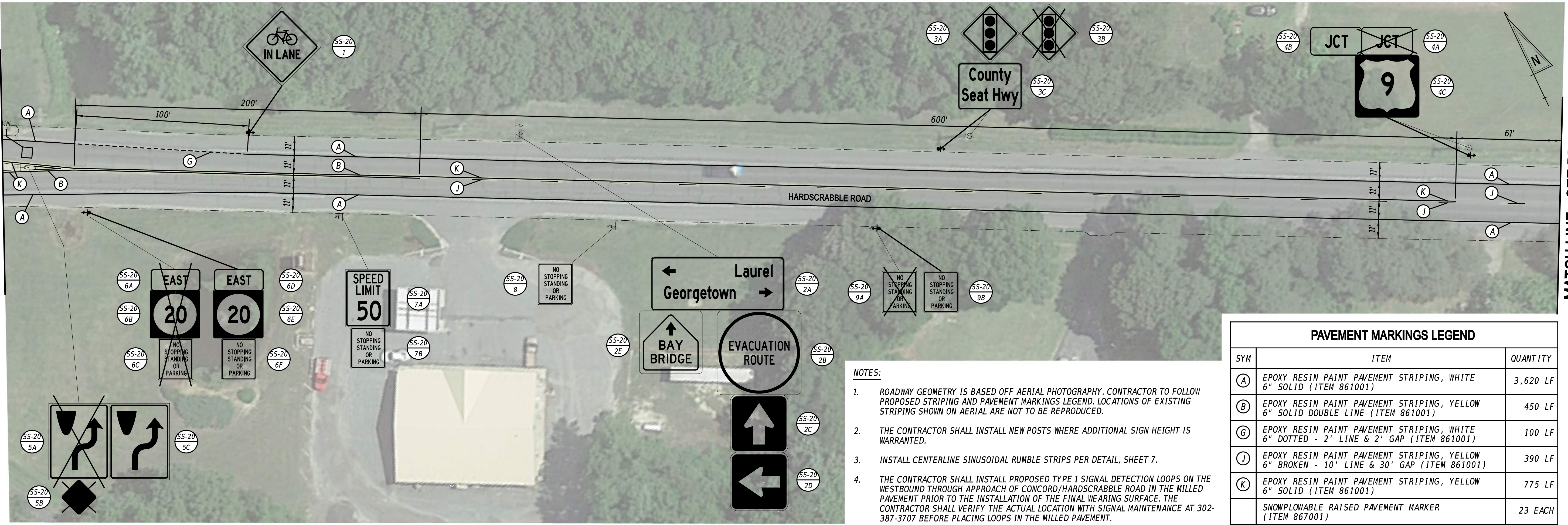

PAVEMENT MARKINGS LEGEND		
SYM	ITEM	QUANTITY
(A)	EPOXY RESIN PAINT PAVEMENT STRIPING, WHITE 6" SOLID (ITEM 861001)	3,620 LF
(B)	EPOXY RESIN PAINT PAVEMENT STRIPING, YELLOW 6" SOLID DOUBLE LINE (ITEM 861001)	450 LF
(G)	EPOXY RESIN PAINT PAVEMENT STRIPING, WHITE 6" DOTTED - 2' LINE & 2' GAP (ITEM 861001)	100 LF
(J)	EPOXY RESIN PAINT PAVEMENT STRIPING, YELLOW 6" BROKEN - 10' LINE & 30' GAP (ITEM 861001)	390 LF
(K)	EPOXY RESIN PAINT PAVEMENT STRIPING, YELLOW 6" SOLID (ITEM 861001)	775 LF
	SNOWPLOWABLE RAISED PAVEMENT MARKER (ITEM 867001)	23 EACH
	RUMBLE STRIPS, CENTER LINE, BITUMINOUS PAVEMENT (ITEM 760008)	1,770 LF

- NOTES:**
- ROADWAY GEOMETRY IS BASED OFF AERIAL PHOTOGRAPHY. CONTRACTOR TO FOLLOW PROPOSED STRIPING AND PAVEMENT MARKINGS LEGEND. LOCATIONS OF EXISTING STRIPING SHOWN ON AERIAL ARE NOT TO BE REPRODUCED.
 - THE CONTRACTOR SHALL INSTALL NEW POSTS WHERE ADDITIONAL SIGN HEIGHT IS WARRANTED.
 - INSTALL CENTERLINE SINUSOIDAL RUMBLE STRIPS PER DETAIL, SHEET 7.
 - THE CONTRACTOR SHALL INSTALL PROPOSED TYPE 1 SIGNAL DETECTION LOOPS ON THE WESTBOUND THROUGH APPROACH OF CONCORD/HARDSCRABBLE ROAD IN THE MILLED PAVEMENT PRIOR TO THE INSTALLATION OF THE FINAL WEARING SURFACE. THE CONTRACTOR SHALL VERIFY THE ACTUAL LOCATION WITH SIGNAL MAINTENANCE AT 302-387-3707 BEFORE PLACING LOOPS IN THE MILLED PAVEMENT.
 - THE CONTRACTOR SHALL INSTALL SNOWPLOWABLE RAISED PAVEMENT MARKERS WITHIN THE PROJECT LIMITS IN ACCORDANCE WITH CHAPTER 3B OF THE DEMUTCD, AS APPLICABLE.

MATCH LINE - SEE ABOVE

MATCH LINE - SEE SS-21



ADDENDA / REVISIONS

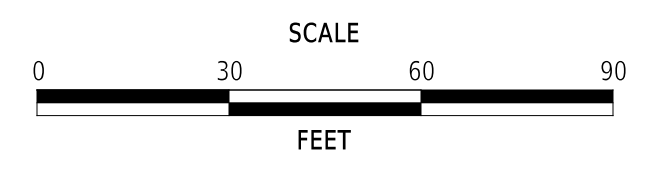

PAVEMENT & REHABILITATION, SUSSEX I, (HARDSCRABBLE & CONCORD), 2025

CONTRACT	T202506301	BRIDGE NO.	N/A
COUNTY	SUSSEX	DESIGNED BY:	M. WEBER
		CHECKED BY:	J. VARGAS

SIGNING, STRIPING AND CONDUIT PLAN

SS-20
SECTION
WM
SHEET NO.
30

MATCH LINE - SEE SS-20

MATCH LINE - SEE BELOW

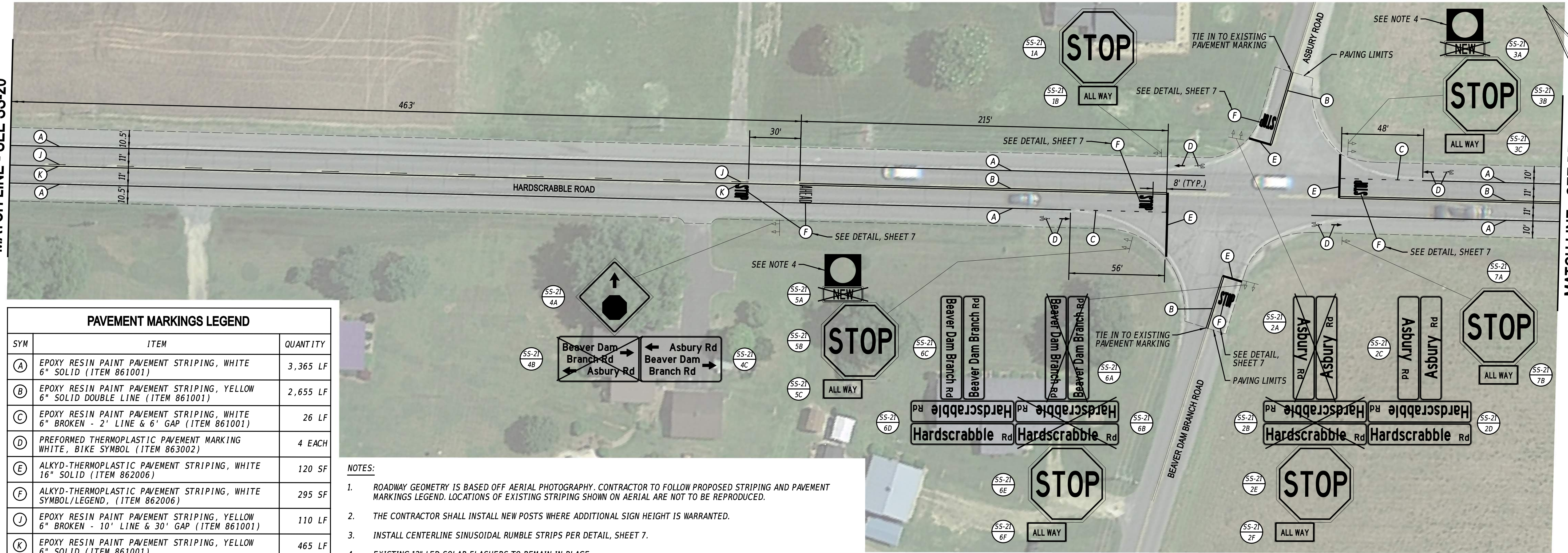

PAVEMENT MARKINGS LEGEND		
SYM	ITEM	QUANTITY
A	EPOXY RESIN PAINT PAVEMENT STRIPING, WHITE 6" SOLID (ITEM 861001)	3,365 LF
B	EPOXY RESIN PAINT PAVEMENT STRIPING, YELLOW 6" SOLID DOUBLE LINE (ITEM 861001)	2,655 LF
C	EPOXY RESIN PAINT PAVEMENT STRIPING, WHITE 6" BROKEN - 2' LINE & 6' GAP (ITEM 861001)	26 LF
D	PREFORMED THERMOPLASTIC PAVEMENT MARKING WHITE, BIKE SYMBOL (ITEM 863002)	4 EACH
E	ALKYD-THERMOPLASTIC PAVEMENT STRIPING, WHITE 16" SOLID (ITEM 862006)	120 SF
F	ALKYD-THERMOPLASTIC PAVEMENT STRIPING, WHITE SYMBOL/LEGEND, (ITEM 862006)	295 SF
J	EPOXY RESIN PAINT PAVEMENT STRIPING, YELLOW 6" BROKEN - 10' LINE & 30' GAP (ITEM 861001)	110 LF
K	EPOXY RESIN PAINT PAVEMENT STRIPING, YELLOW 6" SOLID (ITEM 861001)	465 LF
	SNOWPLOWABLE RAISED PAVEMENT MARKER (ITEM 867001)	21 EACH
	RUMBLE STRIPS, CENTER LINE, BITUMINOUS PAVEMENT (ITEM 760008)	1,515 LF

- NOTES:
- ROADWAY GEOMETRY IS BASED OFF AERIAL PHOTOGRAPHY. CONTRACTOR TO FOLLOW PROPOSED STRIPING AND PAVEMENT MARKINGS LEGEND. LOCATIONS OF EXISTING STRIPING SHOWN ON AERIAL ARE NOT TO BE REPRODUCED.
 - THE CONTRACTOR SHALL INSTALL NEW POSTS WHERE ADDITIONAL SIGN HEIGHT IS WARRANTED.
 - INSTALL CENTERLINE SINUSOIDAL RUMBLE STRIPS PER DETAIL, SHEET 7.
 - EXISTING 12" LED SOLAR FLASHERS TO REMAIN IN PLACE.
 - THE CONTRACTOR SHALL INSTALL SNOWPLOWABLE RAISED PAVEMENT MARKERS WITHIN THE PROJECT LIMITS IN ACCORDANCE WITH CHAPTER 3B OF THE DEMUTCD, AS APPLICABLE.

MATCH LINE - SEE ABOVE

MATCH LINE - SEE SS-22



7/21/2025 3:12:33 PM M:\PROJ\219056.0006\Highways\1_Cadd\SS21.dgn



ADDENDA / REVISIONS

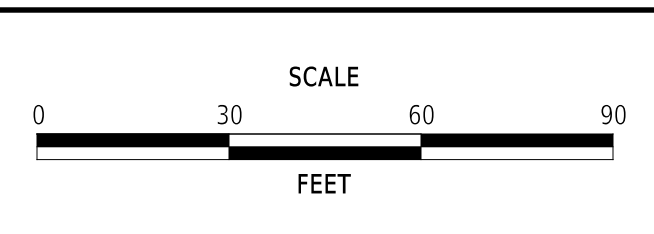

PAVEMENT & REHABILITATION, SUSSEX I, (HARDSCRABBLE & CONCORD), 2025

CONTRACT	T202506301	BRIDGE NO.	N/A
COUNTY	SUSSEX	DESIGNED BY:	M. WEBER
		CHECKED BY:	J. VARGAS

SIGNING, STRIPING AND CONDUIT PLAN	
SECTION	WM
SHEET NO.	31

SS-21

MATCH LINE - SEE SS-21

MATCH LINE - SEE BELOW

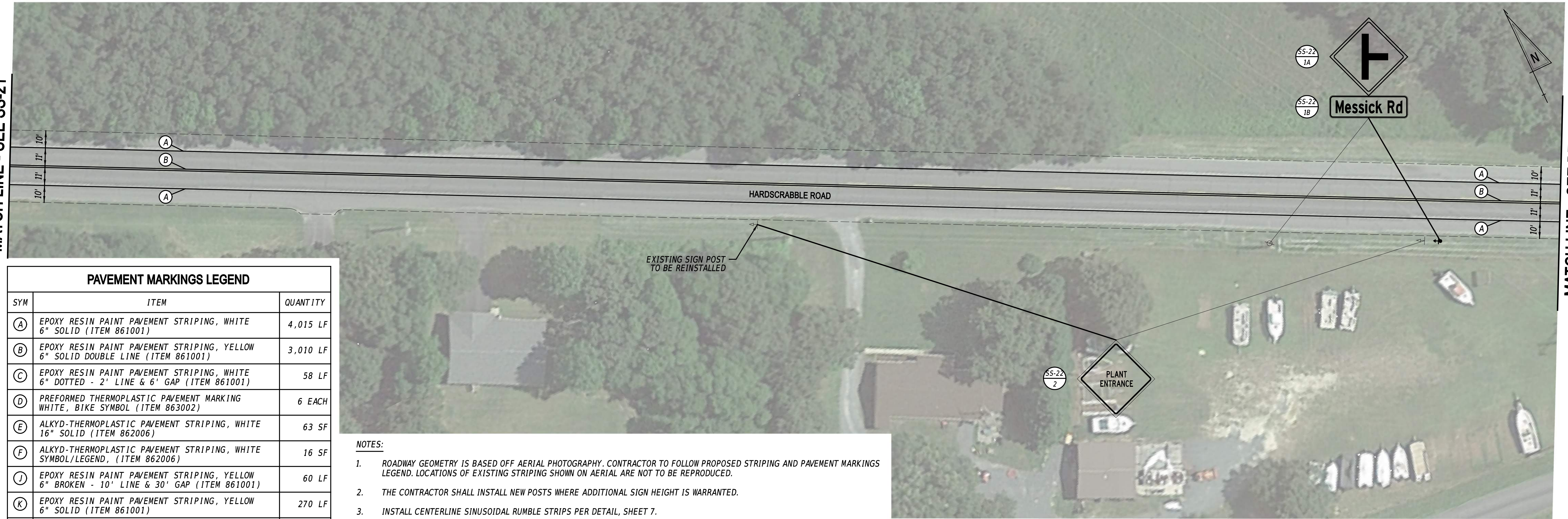

PAVEMENT MARKINGS LEGEND		
SYM	ITEM	QUANTITY
(A)	EPOXY RESIN PAINT PAVEMENT STRIPING, WHITE 6" SOLID (ITEM 861001)	4,015 LF
(B)	EPOXY RESIN PAINT PAVEMENT STRIPING, YELLOW 6" SOLID DOUBLE LINE (ITEM 861001)	3,010 LF
(C)	EPOXY RESIN PAINT PAVEMENT STRIPING, WHITE 6" DOTTED - 2' LINE & 6' GAP (ITEM 861001)	58 LF
(D)	PREFORMED THERMOPLASTIC PAVEMENT MARKING WHITE, BIKE SYMBOL (ITEM 863002)	6 EACH
(E)	ALKYD-THERMOPLASTIC PAVEMENT STRIPING, WHITE 16" SOLID (ITEM 862006)	63 SF
(F)	ALKYD-THERMOPLASTIC PAVEMENT STRIPING, WHITE SYMBOL/LEGEND, (ITEM 862006)	16 SF
(J)	EPOXY RESIN PAINT PAVEMENT STRIPING, YELLOW 6" BROKEN - 10' LINE & 30' GAP (ITEM 861001)	60 LF
(K)	EPOXY RESIN PAINT PAVEMENT STRIPING, YELLOW 6" SOLID (ITEM 861001)	270 LF
	SNOWPLOWABLE RAISED PAVEMENT MARKER (ITEM 867001)	23 EACH
	RUMBLE STRIPS, CENTER LINE, BITUMINOUS PAVEMENT (ITEM 760008)	1,335 LF

- NOTES:**
- ROADWAY GEOMETRY IS BASED OFF AERIAL PHOTOGRAPHY. CONTRACTOR TO FOLLOW PROPOSED STRIPING AND PAVEMENT MARKINGS LEGEND. LOCATIONS OF EXISTING STRIPING SHOWN ON AERIAL ARE NOT TO BE REPRODUCED.
 - THE CONTRACTOR SHALL INSTALL NEW POSTS WHERE ADDITIONAL SIGN HEIGHT IS WARRANTED.
 - INSTALL CENTERLINE SINUSOIDAL RUMBLE STRIPS PER DETAIL, SHEET 7.
 - THE CONTRACTOR SHALL INSTALL SNOWPLOWABLE RAISED PAVEMENT MARKERS WITHIN THE PROJECT LIMITS IN ACCORDANCE WITH CHAPTER 3B OF THE DEMUTC, AS APPLICABLE.

MATCH LINE - SEE ABOVE

MATCH LINE - SEE SS-23

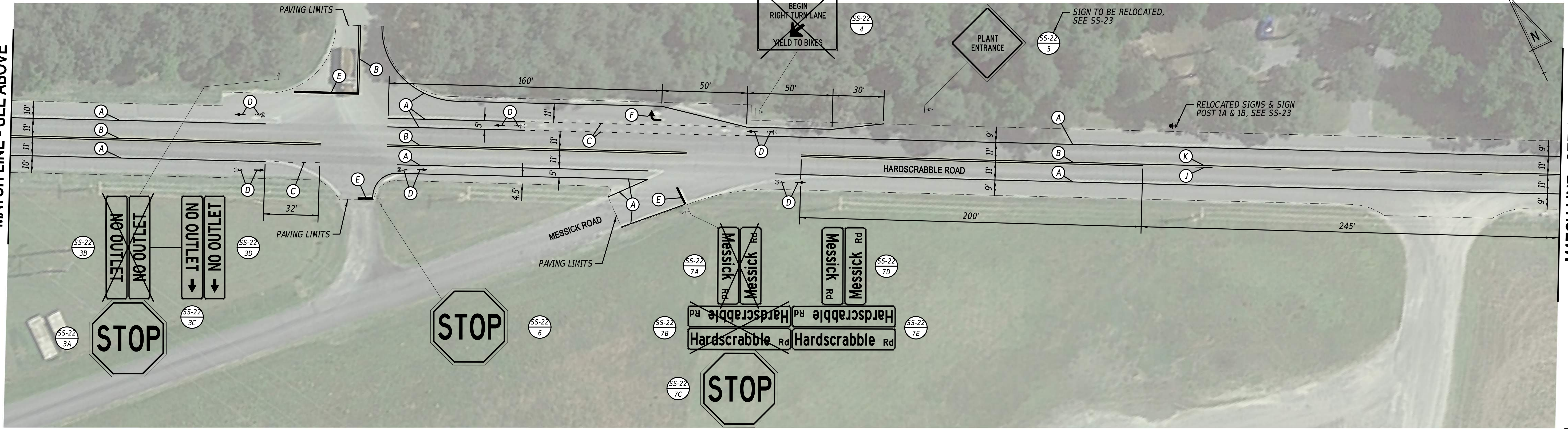

7/27/2025 3:33:10 PM M:\PROJ\215056.000\Highways\Cadd\SS22.dgn



ADDENDA / REVISIONS

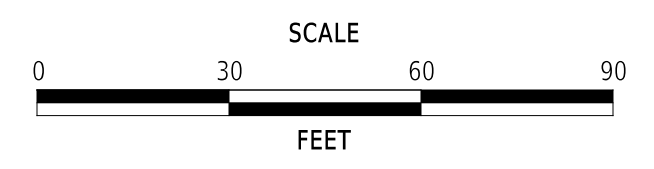

PAVEMENT & REHABILITATION, SUSSEX I, (HARDSCRABBLE & CONCORD), 2025

CONTRACT	T202506301	BRIDGE NO.	N/A
COUNTY	SUSSEX	DESIGNED BY:	M. WEBER
		CHECKED BY:	J. VARGAS

SIGNING, STRIPING AND CONDUIT PLAN

SS-22
SECTION
WM
SHEET NO.
32

MATCH LINE - SEE SS-22

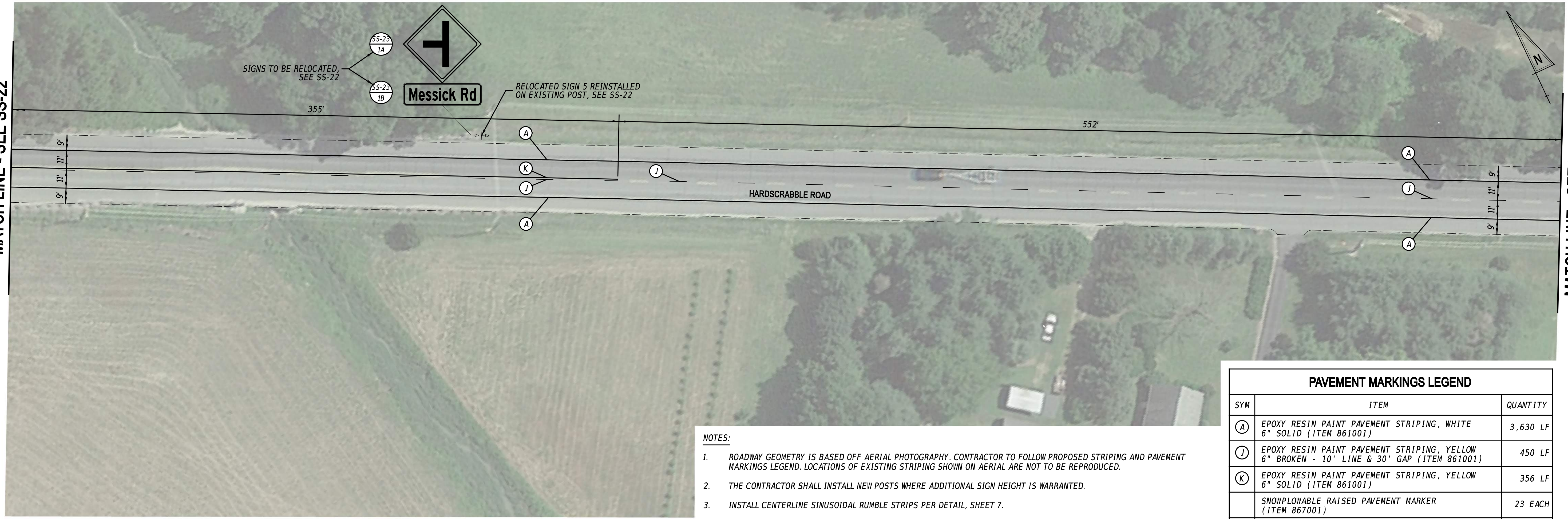

MATCH LINE - SEE BELOW

NOTES:

1. ROADWAY GEOMETRY IS BASED OFF AERIAL PHOTOGRAPHY. CONTRACTOR TO FOLLOW PROPOSED STRIPING AND PAVEMENT MARKINGS LEGEND. LOCATIONS OF EXISTING STRIPING SHOWN ON AERIAL ARE NOT TO BE REPRODUCED.
2. THE CONTRACTOR SHALL INSTALL NEW POSTS WHERE ADDITIONAL SIGN HEIGHT IS WARRANTED.
3. INSTALL CENTERLINE SINUSOIDAL RUMBLE STRIPS PER DETAIL, SHEET 7.
4. THE CONTRACTOR SHALL INSTALL SNOWPLOWABLE RAISED PAVEMENT MARKERS WITHIN THE PROJECT LIMITS IN ACCORDANCE WITH CHAPTER 3B OF THE DEMUTCD, AS APPLICABLE.

PAVEMENT MARKINGS LEGEND

SYM	ITEM	QUANTITY
(A)	EPOXY RESIN PAINT PAVEMENT STRIPING, WHITE 6" SOLID (ITEM 861001)	3,630 LF
(J)	EPOXY RESIN PAINT PAVEMENT STRIPING, YELLOW 6" BROKEN - 10' LINE & 30' GAP (ITEM 861001)	450 LF
(K)	EPOXY RESIN PAINT PAVEMENT STRIPING, YELLOW 6" SOLID (ITEM 861001)	356 LF
	SNOWPLOWABLE RAISED PAVEMENT MARKER (ITEM 867001)	23 EACH
	RUMBLE STRIPS, CENTER LINE, BITUMINOUS PAVEMENT (ITEM 760008)	1,815 LF

MATCH LINE - SEE ABOVE



MATCH LINE - SEE SS-24

ADDENDA / REVISIONS

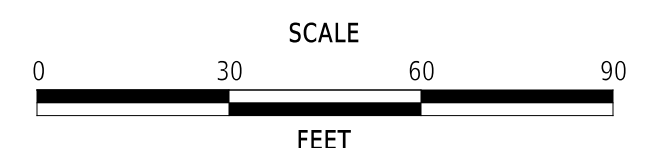

PAVEMENT & REHABILITATION, SUSSEX I, (HARDSCRABBLE & CONCORD), 2025

CONTRACT	BRIDGE NO.	N/A
T202506301	DESIGNED BY:	M. WEBER
COUNTY	CHECKED BY:	J. VARGAS
SUSSEX		

SIGNING, STRIPING AND CONDUIT PLAN

SS-23
SECTION
WM
SHEET NO.
33

MATCH LINE - SEE SS-23

MATCH LINE - SEE BELOW



PAVEMENT MARKINGS LEGEND		
SYM	ITEM	QUANTITY
(A)	EPOXY RESIN PAINT PAVEMENT STRIPING, WHITE 6" SOLID (ITEM 861001)	3,530 LF
(B)	EPOXY RESIN PAINT PAVEMENT STRIPING, YELLOW 6" SOLID DOUBLE LINE (ITEM 861001)	820 LF
(C)	EPOXY RESIN PAINT PAVEMENT STRIPING, WHITE 6" BROKEN - 2' LINE & 6" GAP (ITEM 861001)	8 LF
(D)	PREFORMED THERMOPLASTIC PAVEMENT MARKING WHITE, BIKE SYMBOL (ITEM 863002)	2 EACH
(E)	ALKYD-THERMOPLASTIC PAVEMENT STRIPING, WHITE 16" SOLID (ITEM 862006)	14 SF

PAVEMENT MARKINGS LEGEND		
SYM	ITEM	QUANTITY
(J)	EPOXY RESIN PAINT PAVEMENT STRIPING, YELLOW 6" BROKEN - 10' LINE & 30' GAP (ITEM 861001)	340 LF
(K)	EPOXY RESIN PAINT PAVEMENT STRIPING, YELLOW 6" SOLID (ITEM 861001)	1,200 LF
	SNOWPLOWABLE RAISED PAVEMENT MARKER (ITEM 867001)	23 EACH
	RUMBLE STRIPS, CENTER LINE, BITUMINOUS PAVEMENT (ITEM 760008)	1,570 LF

NOTES:

- ROADWAY GEOMETRY IS BASED OFF AERIAL PHOTOGRAPHY. CONTRACTOR TO FOLLOW PROPOSED STRIPING AND PAVEMENT MARKINGS LEGEND. LOCATIONS OF EXISTING STRIPING SHOWN ON AERIAL ARE NOT TO BE REPRODUCED.
- THE CONTRACTOR SHALL INSTALL NEW POSTS WHERE ADDITIONAL SIGN HEIGHT IS WARRANTED.
- INSTALL CENTERLINE SINUSOIDAL RUMBLE STRIPS PER DETAIL, SHEET 7.
- THE CONTRACTOR SHALL INSTALL SNOWPLOWABLE RAISED PAVEMENT MARKERS WITHIN THE PROJECT LIMITS IN ACCORDANCE WITH CHAPTER 3B OF THE DEMUTCD, AS APPLICABLE.

MATCH LINE - SEE ABOVE

MATCH LINE - SEE SS-25

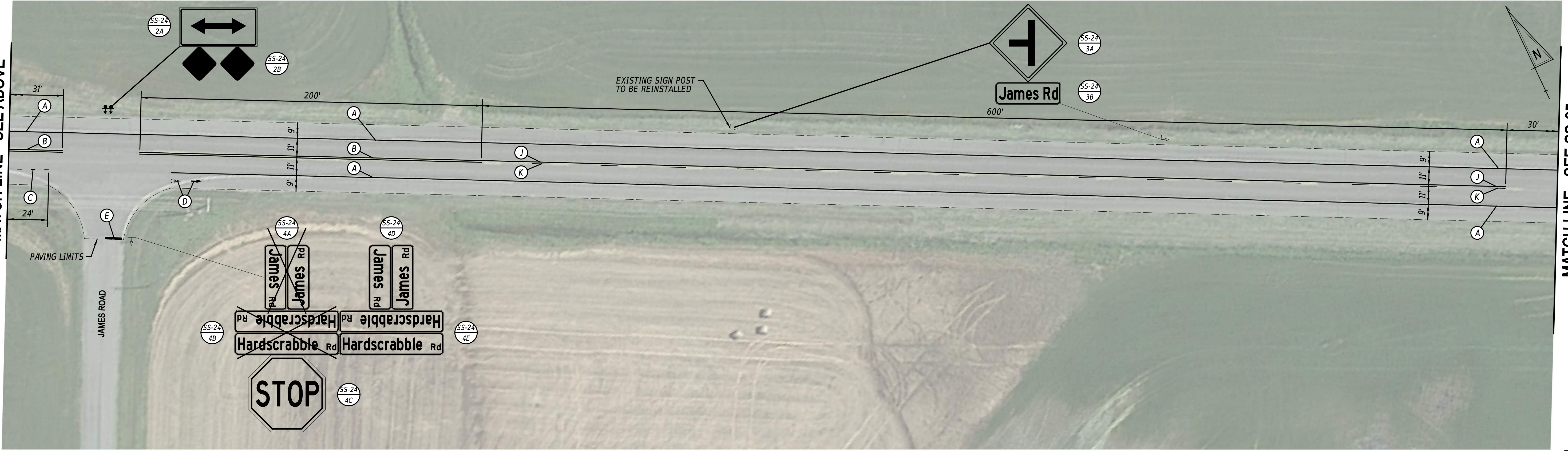

7/27/2025 3:14:20 PM M:\PROJECTS\19056.0006\Highways\1_Cadd\SS24.dgn



ADDENDA / REVISIONS

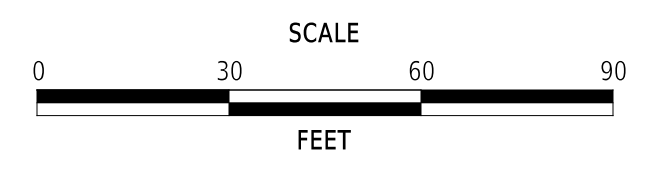

PAVEMENT & REHABILITATION, SUSSEX I, (HARDSCRABBLE & CONCORD), 2025

CONTRACT	T202506301	BRIDGE NO.	N/A
COUNTY	SUSSEX	DESIGNED BY:	M. WEBER
		CHECKED BY:	J. VARGAS

SIGNING, STRIPING AND CONDUIT PLAN

SS-24
SECTION
WM
SHEET NO.
34

MATCH LINE - SEE SS-24

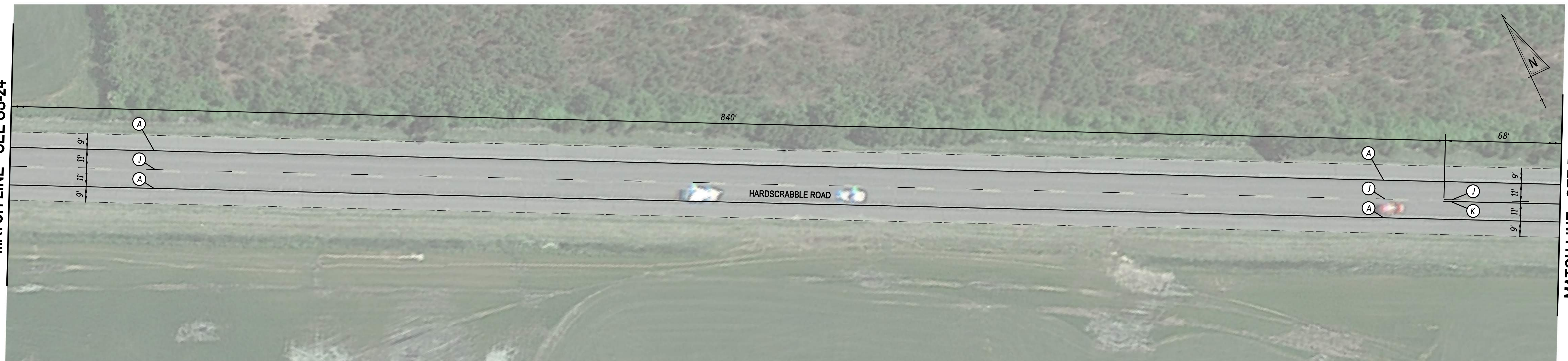

MATCH LINE - SEE BELOW

PAVEMENT MARKINGS LEGEND		
SYM	ITEM	QUANTITY
(A)	EPOXY RESIN PAINT PAVEMENT STRIPING, WHITE 6" SOLID (ITEM 861001)	3,500 LF
(B)	EPOXY RESIN PAINT PAVEMENT STRIPING, YELLOW 6" SOLID DOUBLE LINE (ITEM 861001)	660 LF
(C)	EPOXY RESIN PAINT PAVEMENT STRIPING, WHITE 6" BROKEN - 2' LINE & 6' GAP (ITEM 861001)	8 LF
(D)	PREFORMED THERMOPLASTIC PAVEMENT MARKING WHITE, BIKE SYMBOL (ITEM 863002)	2 EACH
(E)	ALKYD-THERMOPLASTIC PAVEMENT STRIPING, WHITE 16" SOLID (ITEM 862006)	22 SF

PAVEMENT MARKINGS LEGEND		
SYM	ITEM	QUANTITY
(J)	EPOXY RESIN PAINT PAVEMENT STRIPING, YELLOW 6" BROKEN - 10' LINE & 30' GAP (ITEM 861001)	360 LF
(K)	EPOXY RESIN PAINT PAVEMENT STRIPING, YELLOW 6" SOLID (ITEM 861001)	600 LF
	SNOWPLOWABLE RAISED PAVEMENT MARKER (ITEM 867001)	23 EACH
	RUMBLE STRIPS, CENTER LINE, BITUMINOUS PAVEMENT (ITEM 760008)	1,560 LF

NOTES:

- ROADWAY GEOMETRY IS BASED OFF AERIAL PHOTOGRAPHY. CONTRACTOR TO FOLLOW PROPOSED STRIPING AND PAVEMENT MARKINGS LEGEND. LOCATIONS OF EXISTING STRIPING SHOWN ON AERIAL ARE NOT TO BE REPRODUCED.
- THE CONTRACTOR SHALL INSTALL NEW POSTS WHERE ADDITIONAL SIGN HEIGHT IS WARRANTED.
- INSTALL CENTERLINE SINUSOIDAL RUMBLE STRIPS PER DETAIL, SHEET 7.
- THE CONTRACTOR SHALL INSTALL SNOWPLOWABLE RAISED PAVEMENT MARKERS WITHIN THE PROJECT LIMITS IN ACCORDANCE WITH CHAPTER 3B OF THE DEMUTCD, AS APPLICABLE.

MATCH LINE - SEE ABOVE

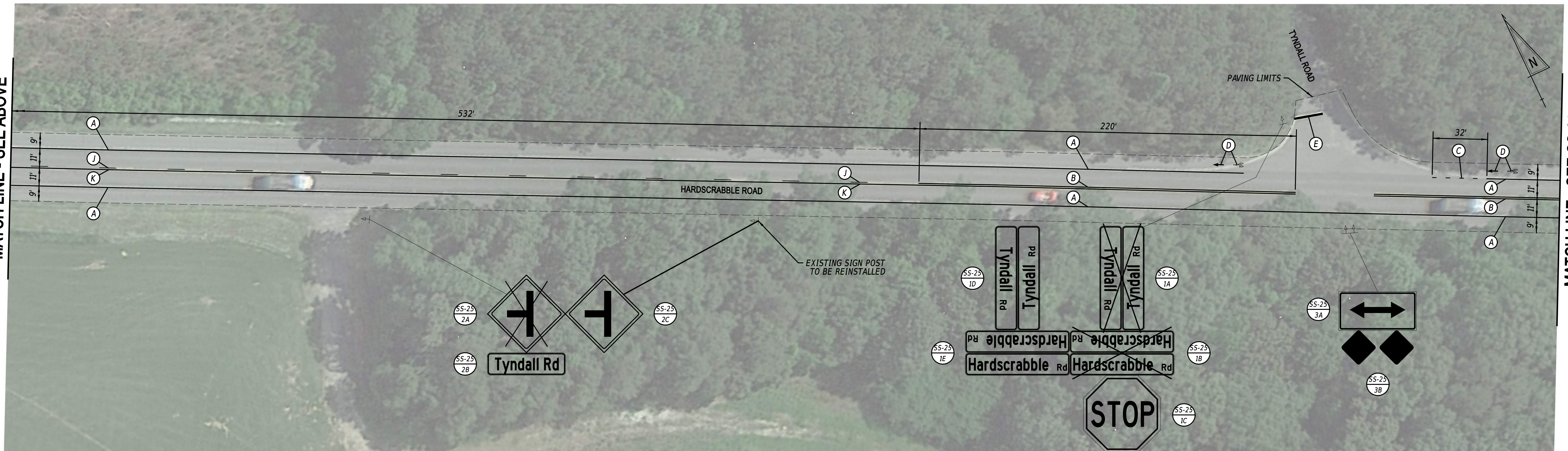

MATCH LINE - SEE SS-26

7/21/2025 3:14:56 PM \\PR01\219056.0006\Highways\Cadd\SS25.dgn



ADDENDA / REVISIONS

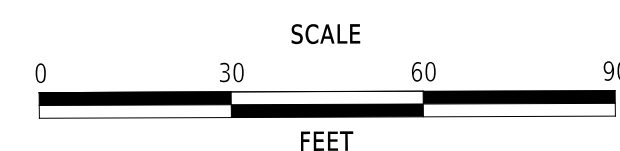

PAVEMENT & REHABILITATION, SUSSEX I, (HARDSCRABBLE & CONCORD), 2025

CONTRACT	T202506301	BRIDGE NO.	N/A
COUNTY	SUSSEX	DESIGNED BY:	M. WEBER
		CHECKED BY:	J. VARGAS

SIGNING, STRIPING AND CONDUIT PLAN

SS-25
SECTION
WM
SHEET NO.
35

MATCH LINE - SEE SS-25

MATCH LINE - SEE BELOW

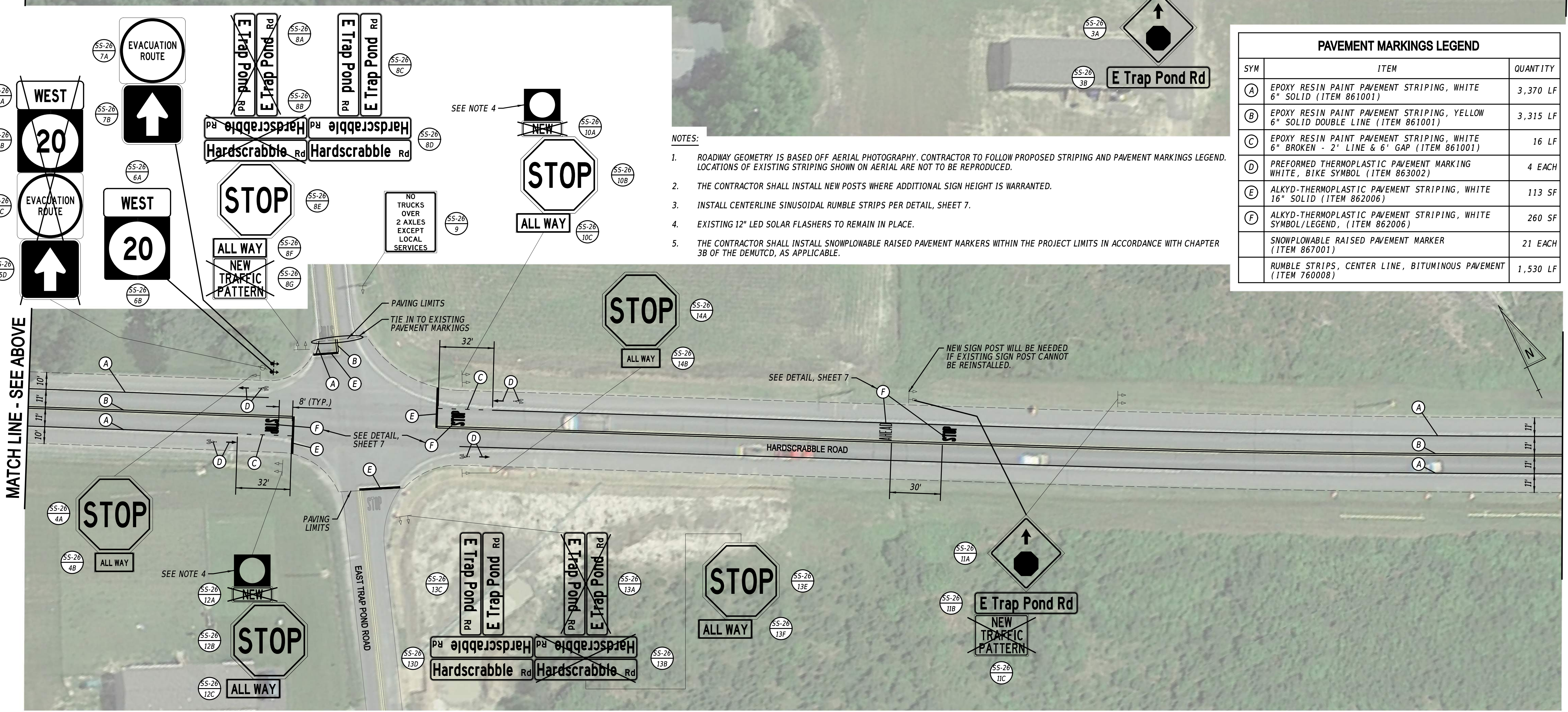

MATCH LINE - SEE ABOVE

MATCH LINE - SEE SS-27

NOTES:

1. ROADWAY GEOMETRY IS BASED OFF AERIAL PHOTOGRAPHY. CONTRACTOR TO FOLLOW PROPOSED STRIPING AND PAVEMENT MARKINGS LEGEND. LOCATIONS OF EXISTING STRIPING SHOWN ON AERIAL ARE NOT TO BE REPRODUCED.
2. THE CONTRACTOR SHALL INSTALL NEW POSTS WHERE ADDITIONAL SIGN HEIGHT IS WARRANTED.
3. INSTALL CENTERLINE SINUSOIDAL RUMBLE STRIPS PER DETAIL, SHEET 7.
4. EXISTING 12" LED SOLAR FLASHERS TO REMAIN IN PLACE.
5. THE CONTRACTOR SHALL INSTALL SNOWPLOWABLE RAISED PAVEMENT MARKERS WITHIN THE PROJECT LIMITS IN ACCORDANCE WITH CHAPTER 3B OF THE DEMUTCD, AS APPLICABLE.

PAVEMENT MARKINGS LEGEND

SYM	ITEM	QUANTITY
(A)	EPOXY RESIN PAINT PAVEMENT STRIPING, WHITE 6" SOLID (ITEM 861001)	3,370 LF
(B)	EPOXY RESIN PAINT PAVEMENT STRIPING, YELLOW 6" SOLID DOUBLE LINE (ITEM 861001)	3,315 LF
(C)	EPOXY RESIN PAINT PAVEMENT STRIPING, WHITE 6" BROKEN - 2' LINE & 6' GAP (ITEM 861001)	16 LF
(D)	PREFORMED THERMOPLASTIC PAVEMENT MARKING WHITE, BIKE SYMBOL (ITEM 863002)	4 EACH
(E)	ALKYD-THERMOPLASTIC PAVEMENT STRIPING, WHITE 16" SOLID (ITEM 862006)	113 SF
(F)	ALKYD-THERMOPLASTIC PAVEMENT STRIPING, WHITE SYMBOL/LEGEND, (ITEM 862006)	260 SF
	SNOWPLOWABLE RAISED PAVEMENT MARKER (ITEM 867001)	21 EACH
	RUMBLE STRIPS, CENTER LINE, BITUMINOUS PAVEMENT (ITEM 760008)	1,530 LF

ADDENDA / REVISIONS

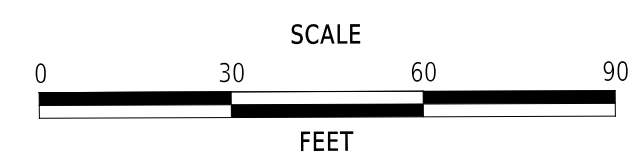

PAVEMENT & REHABILITATION, SUSSEX I, (HARDSCRABBLE & CONCORD), 2025

CONTRACT	T202506301	BRIDGE NO.	N/A
COUNTY	SUSSEX	DESIGNED BY:	M. WEBER
		CHECKED BY:	J. VARGAS

SIGNING, STRIPING AND CONDUIT PLAN

SS-26
SECTION
WM
SHEET NO.
36

1/21/2025 3:15:31 PM M:\PROJ\219056.000\Highways\Cadd\SS26.dgn

MATCH LINE - SEE SS-26

MATCH LINE - SEE BELOW



PAVEMENT MARKINGS LEGEND		
SYM	ITEM	QUANTITY
(A)	EPOXY RESIN PAINT PAVEMENT STRIPING, WHITE 6" SOLID (ITEM 861001)	3,630 LF
(B)	EPOXY RESIN PAINT PAVEMENT STRIPING, YELLOW 6" SOLID DOUBLE LINE (ITEM 861001)	3,395 LF
(C)	EPOXY RESIN PAINT PAVEMENT STRIPING, WHITE 6" BROKEN - 2' LINE & 2' GAP (ITEM 861001)	8 LF
(D)	PREFORMED THERMOPLASTIC PAVEMENT MARKING WHITE, BIKE SYMBOL (ITEM 863002)	3 EACH
(E)	ALKYD-THERMOPLASTIC PAVEMENT STRIPING, WHITE 16" SOLID (ITEM 862006)	30 SF
	SNOWPLOWABLE RAISED PAVEMENT MARKER (ITEM 867001)	23 EACH
	RUMBLE STRIPS, CENTER LINE, BITUMINOUS PAVEMENT (ITEM 760008)	1,410 LF

NOTES:

- ROADWAY GEOMETRY IS BASED OFF AERIAL PHOTOGRAPHY. CONTRACTOR TO FOLLOW PROPOSED STRIPING AND PAVEMENT MARKINGS LEGEND. LOCATIONS OF EXISTING STRIPING SHOWN ON AERIAL ARE NOT TO BE REPRODUCED.
- THE CONTRACTOR SHALL INSTALL NEW POSTS WHERE ADDITIONAL SIGN HEIGHT IS WARRANTED.
- INSTALL CENTERLINE SINUSOIDAL RUMBLE STRIPS PER DETAIL, SHEET 7.
- THE CONTRACTOR SHALL INSTALL SNOWPLOWABLE RAISED PAVEMENT MARKERS WITHIN THE PROJECT LIMITS IN ACCORDANCE WITH CHAPTER 3B OF THE DEMUTCD, AS APPLICABLE.

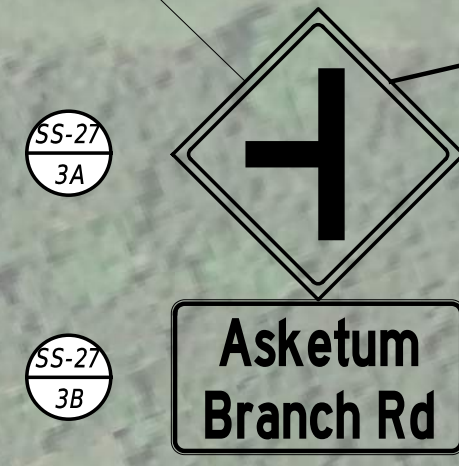

MATCH LINE - SEE ABOVE

MATCH LINE - SEE SS-28

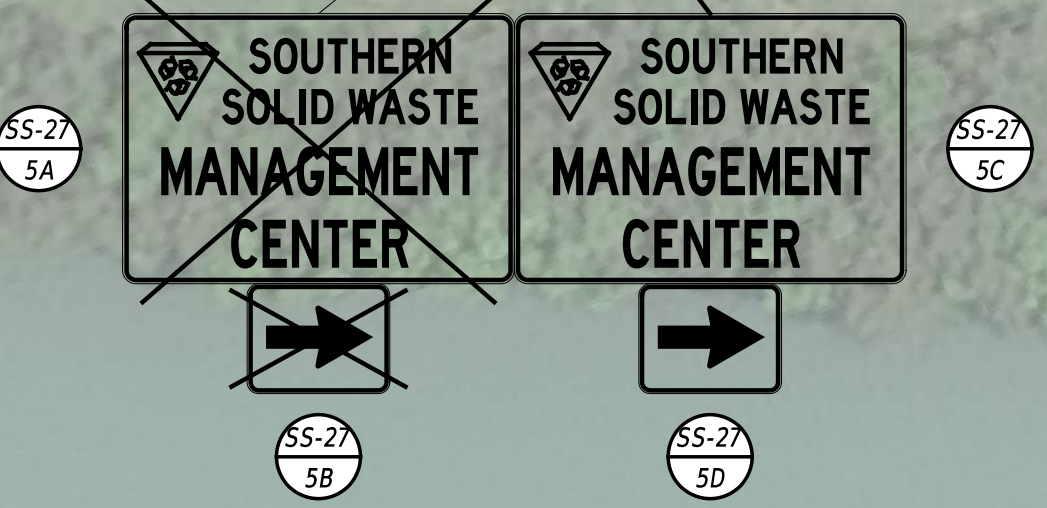
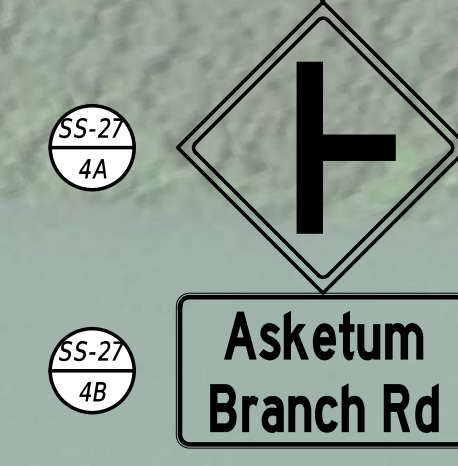

7/27/2025 3:16:07 PM M:\PROJECTS\219056.000\Highways\1_Cadd\SS27.dgn



ADDENDA / REVISIONS

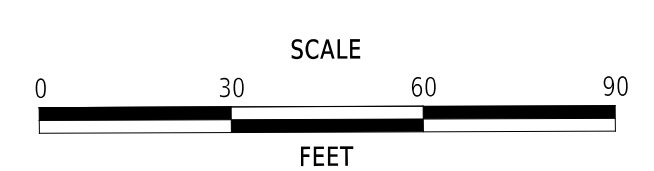

PAVEMENT & REHABILITATION, SUSSEX I, (HARDSCRABBLE & CONCORD), 2025

CONTRACT	BRIDGE NO.	N/A
T202506301	DESIGNED BY:	M. WEBER
COUNTY	CHECKED BY:	J. VARGAS
SUSSEX		

SIGNING, STRIPING AND CONDUIT PLAN

SS-27
SECTION
WM
SHEET NO.
37

MATCH LINE - SEE SS-27

MATCH LINE - SEE BELOW

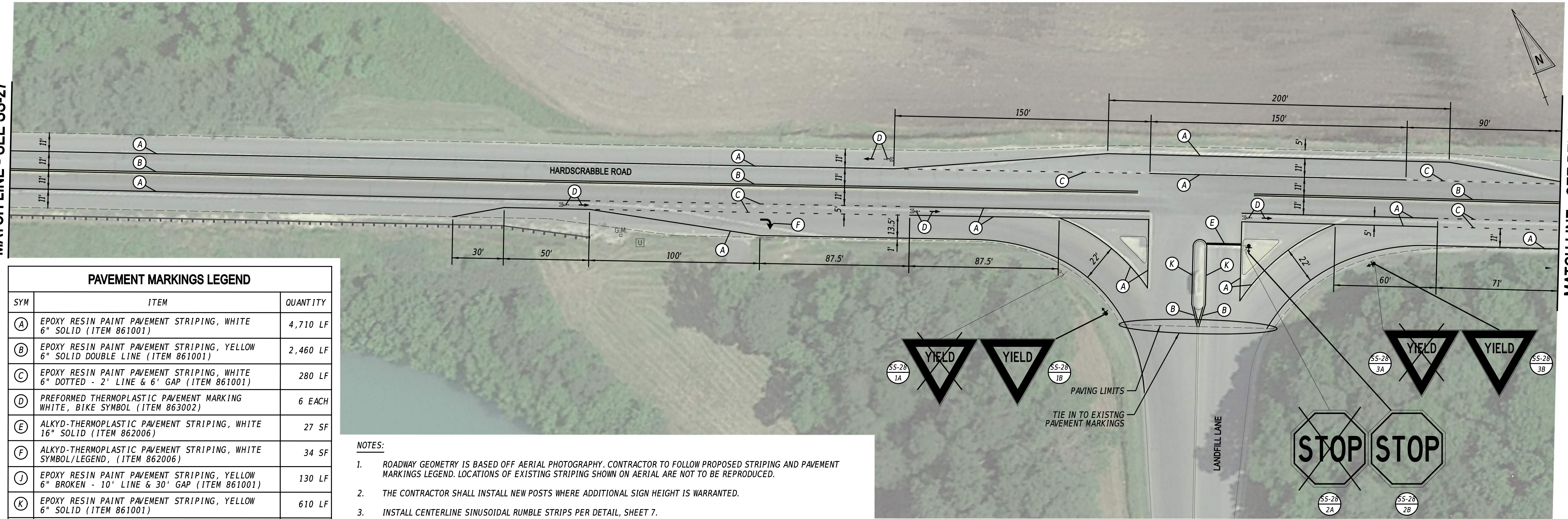

PAVEMENT MARKINGS LEGEND		
SYM	ITEM	QUANTITY
(A)	EPOXY RESIN PAINT PAVEMENT STRIPING, WHITE 6" SOLID (ITEM 861001)	4,710 LF
(B)	EPOXY RESIN PAINT PAVEMENT STRIPING, YELLOW 6" SOLID DOUBLE LINE (ITEM 861001)	2,460 LF
(C)	EPOXY RESIN PAINT PAVEMENT STRIPING, WHITE 6" DOTTED - 2' LINE & 6' GAP (ITEM 861001)	280 LF
(D)	PREFORMED THERMOPLASTIC PAVEMENT MARKING WHITE, BIKE SYMBOL (ITEM 863002)	6 EACH
(E)	ALKYD-THERMOPLASTIC PAVEMENT STRIPING, WHITE 16" SOLID (ITEM 862006)	27 SF
(F)	ALKYD-THERMOPLASTIC PAVEMENT STRIPING, WHITE SYMBOL/LEGEND, (ITEM 862006)	34 SF
(J)	EPOXY RESIN PAINT PAVEMENT STRIPING, YELLOW 6" BROKEN - 10' LINE & 30' GAP (ITEM 861001)	130 LF
(K)	EPOXY RESIN PAINT PAVEMENT STRIPING, YELLOW 6" SOLID (ITEM 861001)	610 LF
	SNOWPLOWABLE RAISED PAVEMENT MARKER (ITEM 867001)	22 EACH
	RUMBLE STRIPS, CENTER LINE, BITUMINOUS PAVEMENT (ITEM 760008)	1,550 LF

- NOTES:**
- ROADWAY GEOMETRY IS BASED OFF AERIAL PHOTOGRAPHY. CONTRACTOR TO FOLLOW PROPOSED STRIPING AND PAVEMENT MARKINGS LEGEND. LOCATIONS OF EXISTING STRIPING SHOWN ON AERIAL ARE NOT TO BE REPRODUCED.
 - THE CONTRACTOR SHALL INSTALL NEW POSTS WHERE ADDITIONAL SIGN HEIGHT IS WARRANTED.
 - INSTALL CENTERLINE SINUSOIDAL RUMBLE STRIPS PER DETAIL, SHEET 7.
 - THE CONTRACTOR SHALL INSTALL SNOWPLOWABLE RAISED PAVEMENT MARKERS WITHIN THE PROJECT LIMITS IN ACCORDANCE WITH CHAPTER 3B OF THE DEMUTCD, AS APPLICABLE.

MATCH LINE - SEE ABOVE

MATCH LINE - SEE SS-29



7/27/2025 3:16:40 PM M:\PROJ\219056.0006\Highways\1_Cadd\SS28.dgn



ADDENDA / REVISIONS

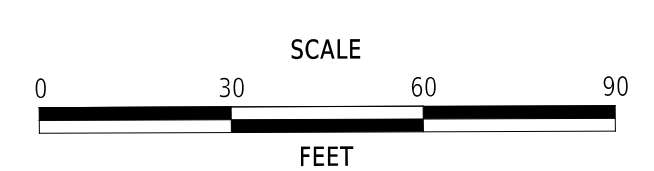

PAVEMENT & REHABILITATION, SUSSEX I, (HARDSCRABBLE & CONCORD), 2025

CONTRACT	BRIDGE NO.	N/A
T202506301	DESIGNED BY:	M. WEBER
COUNTY	CHECKED BY:	J. VARGAS
SUSSEX		

SIGNING, STRIPING AND CONDUIT PLAN

SS-28
SECTION
WM
SHEET NO.
38

MATCH LINE - SEE SS-28

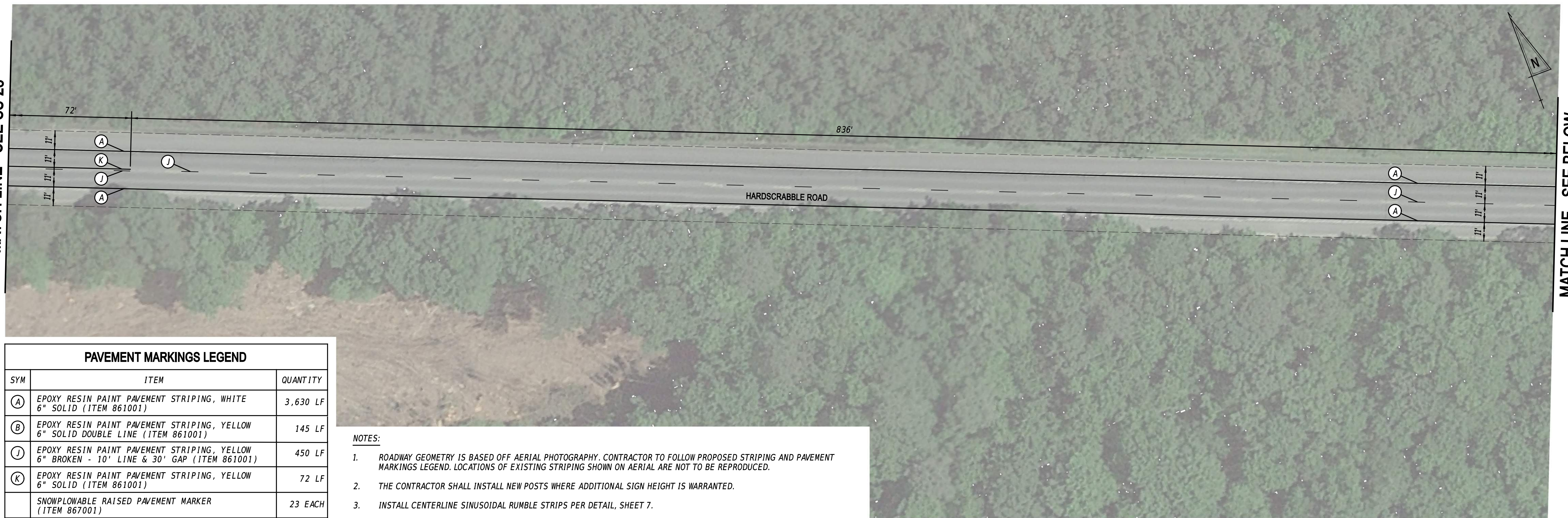

MATCH LINE - SEE BELOW

PAVEMENT MARKINGS LEGEND

SYM	ITEM	QUANTITY
(A)	EPOXY RESIN PAINT PAVEMENT STRIPING, WHITE 6" SOLID (ITEM 861001)	3,630 LF
(B)	EPOXY RESIN PAINT PAVEMENT STRIPING, YELLOW 6" SOLID DOUBLE LINE (ITEM 861001)	145 LF
(J)	EPOXY RESIN PAINT PAVEMENT STRIPING, YELLOW 6" BROKEN - 10' LINE & 30' GAP (ITEM 861001)	450 LF
(K)	EPOXY RESIN PAINT PAVEMENT STRIPING, YELLOW 6" SOLID (ITEM 861001)	72 LF
	SNOWPLOWABLE RAISED PAVEMENT MARKER (ITEM 867001)	23 EACH
	RUMBLE STRIPS, CENTER LINE, BITUMINOUS PAVEMENT (ITEM 760008)	1,815 LF

NOTES:

- ROADWAY GEOMETRY IS BASED OFF AERIAL PHOTOGRAPHY. CONTRACTOR TO FOLLOW PROPOSED STRIPING AND PAVEMENT MARKINGS LEGEND. LOCATIONS OF EXISTING STRIPING SHOWN ON AERIAL ARE NOT TO BE REPRODUCED.
- THE CONTRACTOR SHALL INSTALL NEW POSTS WHERE ADDITIONAL SIGN HEIGHT IS WARRANTED.
- INSTALL CENTERLINE SINUSOIDAL RUMBLE STRIPS PER DETAIL, SHEET 7.
- THE CONTRACTOR SHALL INSTALL SNOWPLOWABLE RAISED PAVEMENT MARKERS WITHIN THE PROJECT LIMITS IN ACCORDANCE WITH CHAPTER 3B OF THE DEMUTCD, AS APPLICABLE.

MATCH LINE - SEE ABOVE

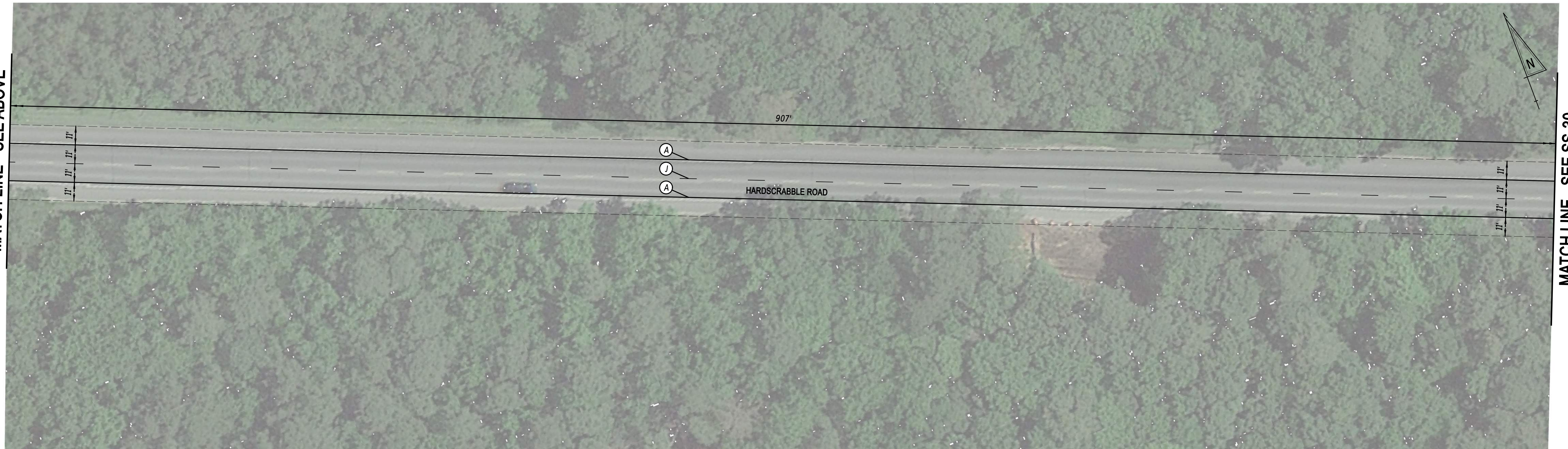

MATCH LINE - SEE SS-30

ADDENDA / REVISIONS

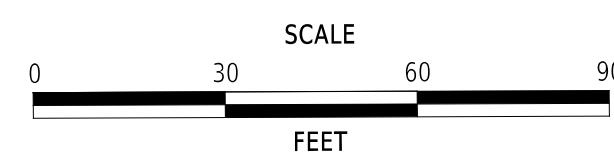

**PAVEMENT & REHABILITATION,
SUSSEX I, (HARDSCRABBLE &
CONCORD), 2025**

CONTRACT	BRIDGE NO.	N/A
T202506301	DESIGNED BY:	M. WEBER
COUNTY	CHECKED BY:	J. VARGAS
SUSSEX		

**SIGNING, STRIPING
AND CONDUIT PLAN**

SS-29
SECTION
WM
SHEET NO.
39



MATCH LINE - SEE SS-29

MATCH LINE - SEE BELOW

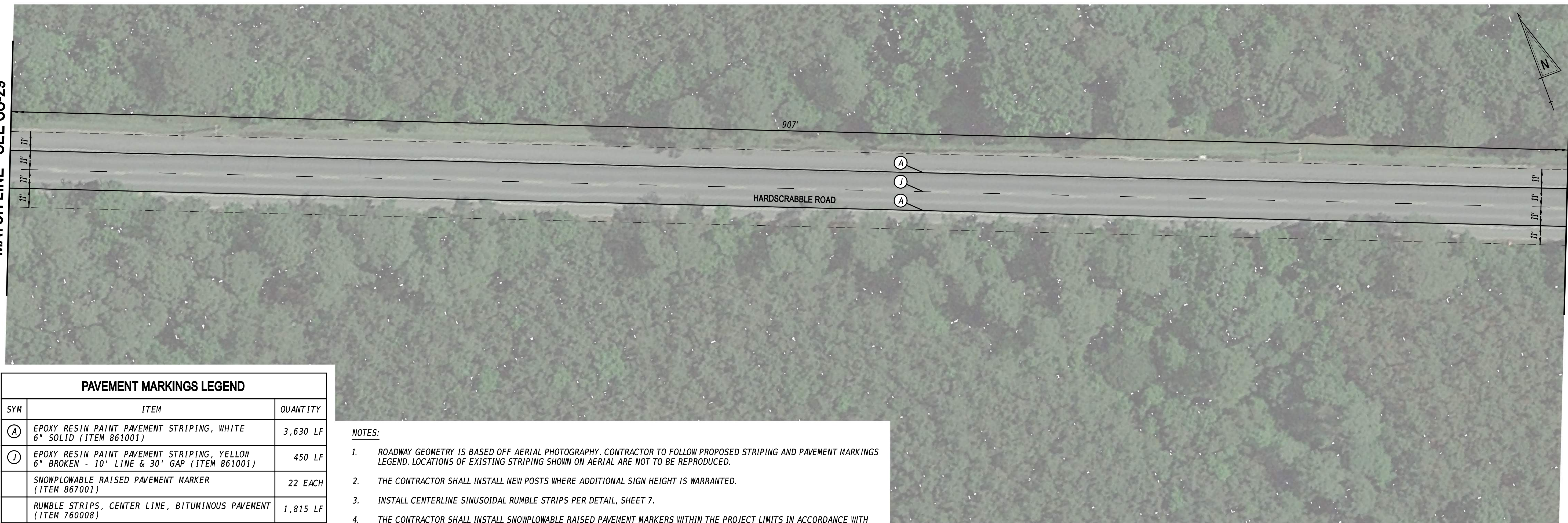

PAVEMENT MARKINGS LEGEND		
SYM	ITEM	QUANTITY
(A)	EPOXY RESIN PAINT PAVEMENT STRIPING, WHITE 6" SOLID (ITEM 861001)	3,630 LF
(J)	EPOXY RESIN PAINT PAVEMENT STRIPING, YELLOW 6" BROKEN - 10' LINE & 30' GAP (ITEM 861001)	450 LF
	SNOWPLOWABLE RAISED PAVEMENT MARKER (ITEM 867001)	22 EACH
	RUMBLE STRIPS, CENTER LINE, BITUMINOUS PAVEMENT (ITEM 760008)	1,815 LF

NOTES:

- ROADWAY GEOMETRY IS BASED OFF AERIAL PHOTOGRAPHY. CONTRACTOR TO FOLLOW PROPOSED STRIPING AND PAVEMENT MARKINGS LEGEND. LOCATIONS OF EXISTING STRIPING SHOWN ON AERIAL ARE NOT TO BE REPRODUCED.
- THE CONTRACTOR SHALL INSTALL NEW POSTS WHERE ADDITIONAL SIGN HEIGHT IS WARRANTED.
- INSTALL CENTERLINE SINUSOIDAL RUMBLE STRIPS PER DETAIL, SHEET 7.
- THE CONTRACTOR SHALL INSTALL SNOWPLOWABLE RAISED PAVEMENT MARKERS WITHIN THE PROJECT LIMITS IN ACCORDANCE WITH CHAPTER 3B OF THE DEMUTCD, AS APPLICABLE.

MATCH LINE - SEE ABOVE

MATCH LINE - SEE SS-31

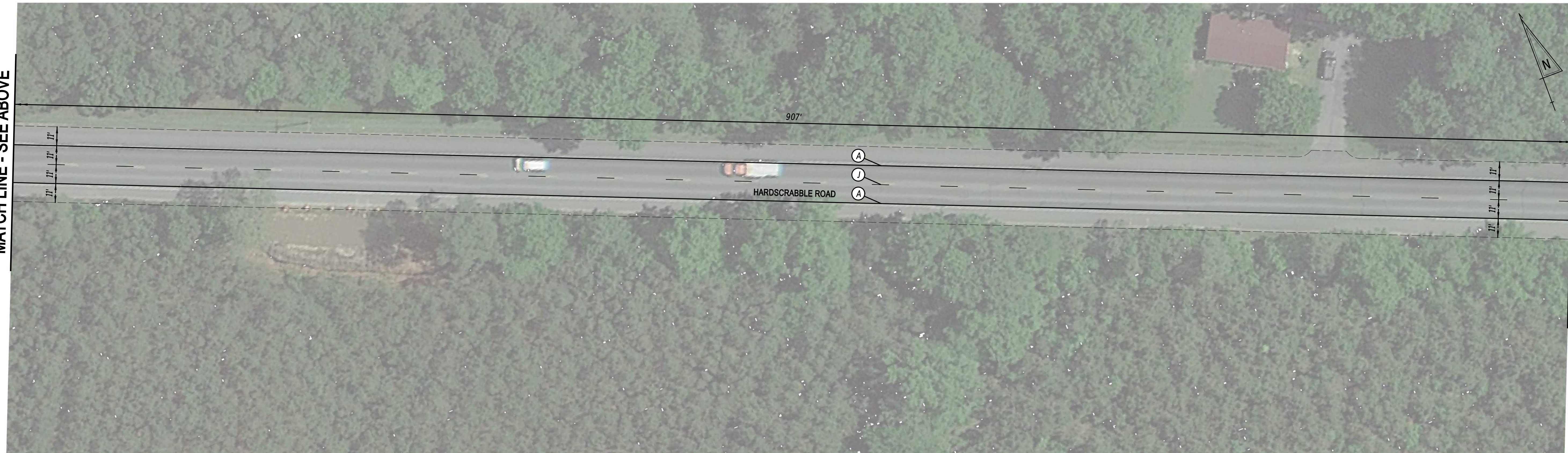

ADDENDA / REVISIONS

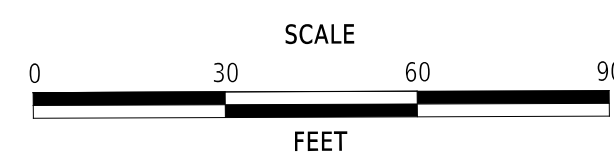

PAVEMENT & REHABILITATION,
SUSSEX I, (HARDSCRABBLE &
CONCORD), 2025

CONTRACT	BRIDGE NO.	N/A
T202506301	DESIGNED BY:	M. WEBER
COUNTY	CHECKED BY:	J. VARGAS
SUSSEX		

SIGNING, STRIPING
AND CONDUIT PLAN

SS-30
SECTION
WM
SHEET NO.
40



MATCH LINE - SEE SS-30

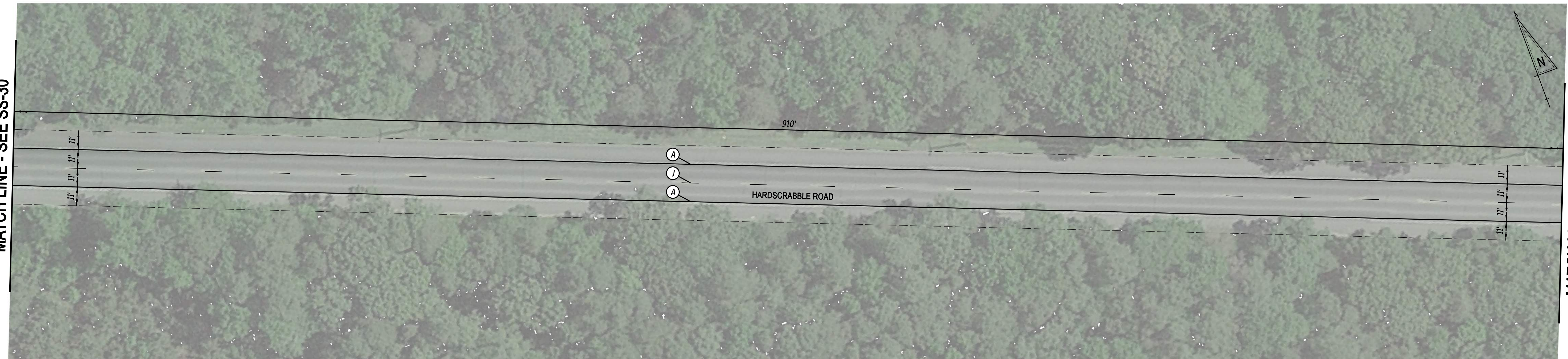

MATCH LINE - SEE BELOW

PAVEMENT MARKINGS LEGEND

SYM	ITEM	QUANTITY
(A)	EPOXY RESIN PAINT PAVEMENT STRIPING, WHITE 6" SOLID (ITEM 861001)	3,630 LF
(J)	EPOXY RESIN PAINT PAVEMENT STRIPING, YELLOW 6" BROKEN - 10' LINE & 30' GAP (ITEM 861001)	450 LF
(K)	EPOXY RESIN PAINT PAVEMENT STRIPING, YELLOW 6" SOLID (ITEM 861001)	21 LF
	SNOWPLOWABLE RAISED PAVEMENT MARKER (ITEM 867001)	23 EACH
	RUMBLE STRIPS, CENTER LINE, BITUMINOUS PAVEMENT (ITEM 760008)	1,815 LF

NOTES:

- ROADWAY GEOMETRY IS BASED OFF AERIAL PHOTOGRAPHY. CONTRACTOR TO FOLLOW PROPOSED STRIPING AND PAVEMENT MARKINGS LEGEND. LOCATIONS OF EXISTING STRIPING SHOWN ON AERIAL ARE NOT TO BE REPRODUCED.
- THE CONTRACTOR SHALL INSTALL NEW POSTS WHERE ADDITIONAL SIGN HEIGHT IS WARRANTED.
- INSTALL CENTERLINE SINUSOIDAL RUMBLE STRIPS PER DETAIL, SHEET 7.
- THE CONTRACTOR SHALL INSTALL SNOWPLOWABLE RAISED PAVEMENT MARKERS WITHIN THE PROJECT LIMITS IN ACCORDANCE WITH CHAPTER 3B OF THE DEMUTCD, AS APPLICABLE.

MATCH LINE - SEE ABOVE



MATCH LINE - SEE SS-32

ADDENDA / REVISIONS

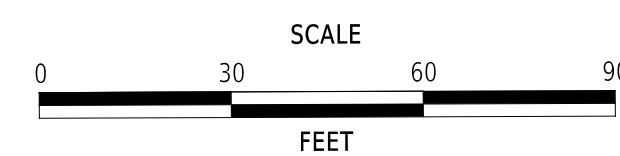

**PAVEMENT & REHABILITATION,
SUSSEX I, (HARDSCRABBLE &
CONCORD), 2025**

CONTRACT	BRIDGE NO.	N/A
T202506301	DESIGNED BY:	M. WEBER
COUNTY	CHECKED BY:	J. VARGAS
SUSSEX		

**SIGNING, STRIPING
AND CONDUIT PLAN**

SS-31
SECTION
WM
SHEET NO.
41



MATCH LINE - SEE SS-31

MATCH LINE - SEE BELOW

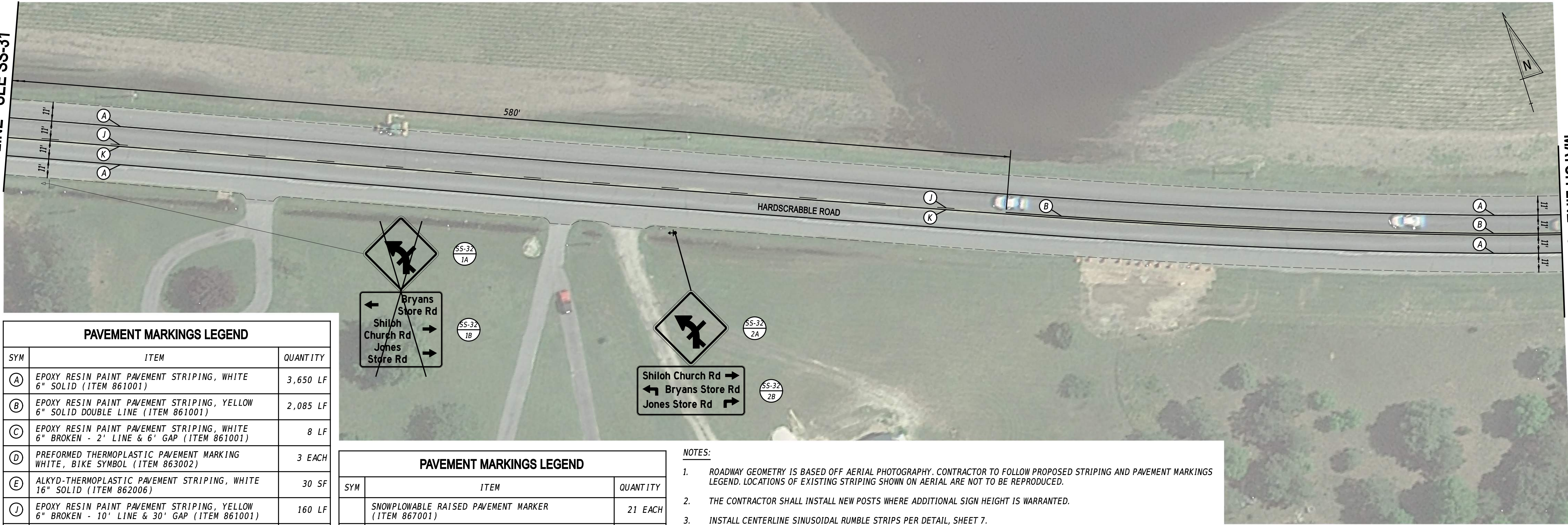

PAVEMENT MARKINGS LEGEND		
SYM	ITEM	QUANTITY
(A)	EPOXY RESIN PAINT PAVEMENT STRIPING, WHITE 6" SOLID (ITEM 861001)	3,650 LF
(B)	EPOXY RESIN PAINT PAVEMENT STRIPING, YELLOW 6" SOLID DOUBLE LINE (ITEM 861001)	2,085 LF
(C)	EPOXY RESIN PAINT PAVEMENT STRIPING, WHITE 6" BROKEN - 2' LINE & 6' GAP (ITEM 861001)	8 LF
(D)	PREFORMED THERMOPLASTIC PAVEMENT MARKING WHITE, BIKE SYMBOL (ITEM 863002)	3 EACH
(E)	ALKYD-THERMOPLASTIC PAVEMENT STRIPING, WHITE 16" SOLID (ITEM 862006)	30 SF
(J)	EPOXY RESIN PAINT PAVEMENT STRIPING, YELLOW 6" BROKEN - 10' LINE & 30' GAP (ITEM 861001)	160 LF
(K)	EPOXY RESIN PAINT PAVEMENT STRIPING, YELLOW 6" SOLID (ITEM 861001)	635 LF

PAVEMENT MARKINGS LEGEND		
SYM	ITEM	QUANTITY
	SNOWPLOWABLE RAISED PAVEMENT MARKER (ITEM 867001)	21 EACH
	RUMBLE STRIPS, CENTER LINE, BITUMINOUS PAVEMENT (ITEM 760008)	1,355 LF

- NOTES:
- ROADWAY GEOMETRY IS BASED OFF AERIAL PHOTOGRAPHY. CONTRACTOR TO FOLLOW PROPOSED STRIPING AND PAVEMENT MARKINGS LEGEND. LOCATIONS OF EXISTING STRIPING SHOWN ON AERIAL ARE NOT TO BE REPRODUCED.
 - THE CONTRACTOR SHALL INSTALL NEW POSTS WHERE ADDITIONAL SIGN HEIGHT IS WARRANTED.
 - INSTALL CENTERLINE SINUSOIDAL RUMBLE STRIPS PER DETAIL, SHEET 7.
 - THE CONTRACTOR SHALL INSTALL SNOWPLOWABLE RAISED PAVEMENT MARKERS WITHIN THE PROJECT LIMITS IN ACCORDANCE WITH CHAPTER 3B OF THE DEMUTCD, AS APPLICABLE.

MATCH LINE - SEE ABOVE

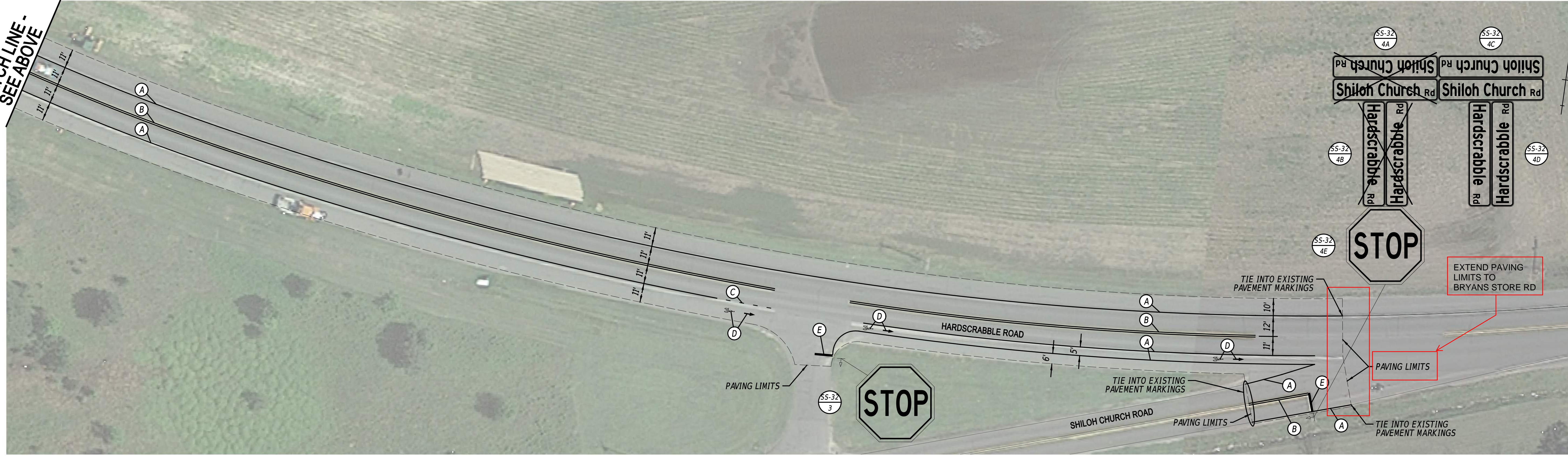

7/27/2025 3:18:55 PM \\PR01\219056.0006\Highways\1_Cadd\SS32.dgn



ADDENDA / REVISIONS

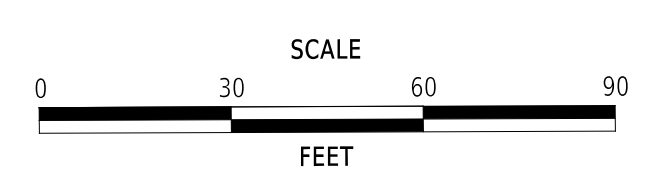

PAVEMENT & REHABILITATION, SUSSEX I, (HARDSCRABBLE & CONCORD), 2025

CONTRACT	BRIDGE NO.	N/A
T202506301	DESIGNED BY:	M. WEBER
COUNTY	CHECKED BY:	J. VARGAS
SUSSEX		

SIGNING, STRIPING AND CONDUIT PLAN

SS-32
SECTION
WM
SHEET NO.
42

PERMANENT SIGN SCHEDULE - ROADWAY

SHEET NO.	PLAN IDENTIFIER	SIGN DESIGNATION	QTY.	DESCRIPTION	SIGN WIDTH (IN)	SIGN HEIGHT (IN)	X13 / ITEM 818001 FLAT SHEET ALUMINUM, TYPE IV, RETROREFLECTIVE SHEETING (SF)	X14 / ITEM 818003 FLAT SHEET ALUMINUM, TYPE XI, RETROREFLECTIVE SHEETING (SF)	X15 / ITEM 819512 SIGN POST REFLECTIVE PANEL (EA)	ITEM 819003 INSTALL OR REMOVE TRAFFIC SIGNS (EACH)			ITEM 819001 PROVIDE GALVANIZED TELESCOPING SIGN POST (EACH) TO BE USED FOR NEW SIGN POSTS. CONTRACTOR TO DETERMINE LENGTH			ITEM 819002 INSTALL OR REMOVE GALVANIZED TELESCOPING SIGN POST (EACH)			POST INSTALLATION TYPE	ITEM 819010 4" HOLE, 0-6" (EACH)	ITEM 819011 4" HOLE, >6" (EACH)	SIGN DISPOSITION	ITEM 821003 INSTALLATION OF BARRIER MOUNTED SIGN SUPPORT (EACH) (PROJECT CONTRACTOR ITEM)	ITEM 821005 INSTALLATION OF SIGN ON BARRIER MOUNTED SIGN SUPPORT (SF) (PROJECT CONTRACTOR ITEM)	ITEM 821006 REMOVAL OF SIGN ON BARRIER MOUNTED SIGN SUPPORT (PROJECT CONTRACTOR ITEM)	X14A FLAT SHEET ALUMINUM SIGN PANELS (TYPE XI SHEETING) - SIGNS ON POLES, SPAN WIRES, MAST ARMS (TRAFFIC SUPPLY)	ITEM 822500 INSTALL OVERHEAD SIGN (SF) ON SIGNAL POLES TRAFFIC CONTRACTOR ITEM EXCEPT FOR PILOT PROJECTS	ITEM 823003 REMOVAL OF SIGN ON SPAN WIRE OR MAST ARM (EA) TRAFFIC CONTRACTOR ITEM EXCEPT FOR PILOT PROJECTS	ITEM 823001 INSTALLATION OF SIGN ON SPAN WIRE OR MAST ARM (SF) TRAFFIC CONTRACTOR ITEM EXCEPT FOR PILOT PROJECTS	REMARKS						
										SIGN DISPOSITION	REMOVE	INSTALL	SIGN DISPOSITION	REMOVE	INSTALL	SIGN DISPOSITION	REMOVE	INSTALL																		
SS-07	13	R1-1(30)	1	STOP	30	30				REMAIN																										
SS-07	14	R5-1(36)	1	DO NOT ENTER - 36x36	36	36				REMAIN																										
SS-07	15	R1-1(30)	1	STOP	30	30				REMAIN																										
SS-07	16A	D3-1-DE1	2	PRIVATE STREET NAME	30	6				REMOVE	2																									
SS-07	16B	D3-1-DE1	2	PRIVATE STREET NAME	30	8	3.3			NEW W/ POST		2	2	2																				"CHEVROLET AVE"		
SS-07	17A	D3-1(12)	2	STREET NAME (1 Line) Posted speed ≤ 40 MPH	48	12				REMAIN																								"Chevrolet Ave" Highway C 4" Street Name, 3" Street Type, Normal Kerning		
SS-07	17B	D3-1(12)	2	STREET NAME (1 Line) Posted speed ≤ 40 MPH	36	12				REMAIN																								"Baker Mill Rd"		
SS-07	17C	R1-1(30)	1	STOP	30	30				REMAIN																								"Concord Rd"		
SS-07	18A	R1-1(36)	1	STOP	36	36				REMAIN																										
SS-07	18B	R1-1(36)	1	STOP	36	36		7.5		REMOVE	1			1																						
SS-07	18C	D3-1(12)	2	STREET NAME (1 Line) Posted speed ≤ 40 MPH	36	12	6.0			NEW W/ POST		2																						"Church Rd" Highway C 6" Street Name, 4" Street Type, Normal Kerning		
SS-07	18D	D3-1(12)	2	STREET NAME (1 Line) Posted speed ≤ 40 MPH	42	12	7.0			ADD TO ASSEMBLY		2																								
SS-07	19A	D3-1(12)	2	STREET NAME (1 Line) Posted speed ≤ 40 MPH	36	12				REMAIN																										
SS-07	19B	D3-1(12)	2	STREET NAME (1 Line) Posted speed ≤ 40 MPH	36	12				REMAIN																									"Church Rd"	
SS-07	19C	R1-1(30)	1	STOP	30	30				REMAIN																								"Concord Rd"		
SS-07	20A	W1-10_L_FY(36) (MOD)	1	COMBINATION HORIZONTAL ALIGNMENT/INTERSECTION (Left) - 36x36 (Fluorescent Yellow) (MOD)	36	36		9.0		NEW W/ POST		1	1	1																						
SS-07	20B	W16-8aP_FY	1	ADVANCE STREET NAME (2 - line plaque) (Fluorescent Yellow)	42	18				ADD TO ASSEMBLY		1																							"Church Rd" Right Arrow, "Baker Mill Rd" Right Arrow, Highway C 4", Normal Kerning	
SS-07	21A	W1-10_L_FY(36) (MOD)	1	COMBINATION HORIZONTAL ALIGNMENT/INTERSECTION (Left) - 36x36 (Fluorescent Yellow) (MOD)	36	36		9.0		NEW W/ POST		1	1	1																						
SS-07	21B	W16-8aP_FY	1	ADVANCE STREET NAME (2 - line plaque) (Fluorescent Yellow)	42	18				ADD TO ASSEMBLY		1																							Left Arrow "Baker Mill Rd", Left Arrow "Church Rd", Highway C 4", Normal Kerning	
SS-07	22A	W1-7(48)	1	TWO DIRECTIONAL LARGE ARROW - 48x24	48	24	8.0			NEW W/ POST		1	2	2																						
SS-07	22B	OM4-3	2	END OF ROAD OBJECT MARKER	18	18	4.5			ADD TO ASSEMBLY		2																								
SS-08	1A	SPECIAL	1	CUSTOM - NOTICE NO TRUCKS ON RD 20A WEST OF RD 483	30	30				REMOVE	1																									
SS-08	1B	SPECIAL	1	CUSTOM - NOTICE NO TRUCKS ON RD 20A WEST OF RD 483	30	30				NEW W/ POST		1	1	1																					Upper Section - black legend on yellow background, Lower Section - black legend on white background, See Sign Detail	
SS-08	1C	SPECIAL	1	NANTICOKE HERITAGE BYWAY	20	18				REPOSITION	1	1	1																						REPOSITION SIGN ON NEW POST	
SS-08	1D	M6-6 (R21)	1	DIRECTIONAL ARROW AUXILIARY (Up - Right) - 21x15	21	15				REPOSITION	1	1	1																						REPOSITION SIGN ON NEW POST	
SS-08	2	SPECIAL	1	UNITED METHODIST CHURCH	18	24				REMAIN	1	1	1																							
SS-08	3	R2-1(50/24)	1	SPEED LIMIT (50 MPH - 24x30)	24	30	5.0			RENEW	1	1	1																							
SS-08	4A	W1-10_L(36)	1	COMBINATION HORIZONTAL ALIGNMENT/INTERSECTION (Left) - 36x36	36	36				REMOVE	1																									
SS-08	4B	W16-8aP	1	ADVANCE STREET NAME (2 - line plaque)	24	18				REMOVE	1																									
SS-08	5A	D3-1-DE1	2	PRIVATE STREET NAME	24	8	2.7			ADD TO ASSEMBLY		2																							"CHURCH RD" "BAKER MILL RD"	
SS-08	5B	D3-1-DE1	2	PRIVATE STREET NAME	24	6				REMOVE	2																								"Bunny Ln" Highway C 4" Street Name, 3" Street Type, Normal Kerning, USE EXISTING POST	
SS-08	6	R2-1(50/24)	1	SPEED LIMIT (50 MPH - 24x30)	24	30				REMAIN	2																								"BUNNY LN"	
SS-08	7A	W3-5(48)	1	SPEED REDUCTION (Symbol) - 48x48	48	48				REMOVE	1																									
SS-08	7B	W3-5(36)	1	SPEED REDUCTION (Symbol) - 36x36	36	36	9.0			ADD TO ASSEMBLY		1	1	1																						
SS-08	8A	D3-1-DE1	2	PRIVATE STREET NAME	36	9				REMOVE	2																									USE EXISTING POST
SS-08	8B	D3-1-DE1	2	PRIVATE STREET NAME	36	8	4.0			ADD TO ASSEMBLY		2																							"Magaha Way"	
SS-08	9A	D3-2-DE1	1	WELCOME TO DEVELOPMENT NAME	36	32				REMOVE	1																									
SS-08	9B	D3-2-DE2	1	DEVELOPMENT NAME	36	30				REMOVE	1																									
SS-08	9C	D3-2-DE2	1	DEVELOPMENT NAME	30	36	7.5			NEW																										"DEERFIELD MEADOWS" USE EXISTING POST
SS-08	10A	R1-1(30)	1	STOP	30	30				REMAIN																										
SS-08	10B	W14-2a_R	1	NO OUTLET (Arrow right)	36	8				REMAIN																										
SS-08	10C	W14-2a_L	1	NO OUTLET (Arrow left)	36	8				REMAIN																										
SS-08	10D	D3-1(12)	2	STREET NAME (1 Line) Posted speed ≤ 40 MPH	30	12				REMOVE	2																									
SS-08	10E	D3-1(6)	2	STREET NAME (1 Line)	30	6				REMOVE	2																								"Concord Rd"	
SS-08	10F	D3-1(18)	2	STREET NAME (1 Line) Posted speed > 40 MPH	48	18	12.0			ADD TO ASSEMBLY		2	2	2																					"VINCENT FARM LN"	
SS-08	10G	D3-1(18)	2	STREET NAME (1 Line) Posted speed > 40 MPH	48	18	12.0			ADD TO ASSEMBLY		2	2	2																					"Concord Rd" Highway C 6" Street Name, 6" Street Type, Narrow Kerning	
SS-09	1A	D3-2-DE1	1	WELCOME TO DEVELOPMENT NAME	36	32				REMOVE	1																									
SS-09	1B	D3-2-DE2	1	DEVELOPMENT NAME	36	30				REMOVE	1																									
SS-09	1C	D3-2-DE2	1	DEVELOPMENT NAME	30	36	7.5			NEW		1	1	1																						"DEERFIELD MEADOWS" USE EXISTING POST
SS-09	2A	W2-2 (R)36	1	SIDE ROAD (Perpendicular - Right) - 36x36	36	36																														

PERMANENT SIGN SCHEDULE - ROADWAY

SHEET NO.	PLAN IDENTIFIER	SIGN DESIGNATION	QTY.	DESCRIPTION	SIGN WIDTH (IN)	SIGN HEIGHT (IN)	X13 / ITEM 818001 FLAT SHEET ALUMINUM, TYPE IV, RETROREFLECTIVE SHEETING (SF)	X14 / ITEM 818003 FLAT SHEET ALUMINUM, TYPE XI, RETROREFLECTIVE SHEETING (SF)	X15 / ITEM 819512 SIGN POST REFLECTIVE PANEL (EA)	ITEM 819003 INSTALL OR REMOVE TRAFFIC SIGNS (EACH)			ITEM 819001 PROVIDE GALVANIZED TELESCOPING SIGN POST (EACH) TO BE USED FOR NEW SIGN POSTS. CONTRACTOR TO DETERMINE LENGTH			ITEM 819002 INSTALL OR REMOVE GALVANIZED TELESCOPING SIGN POST (EACH)			POST INSTALLATION TYPE	ITEM 819010 4" HOLE, 0-6" (EACH)	ITEM 819011 4" HOLE, >6" (EACH)	SIGN DISPOSITION	ITEM 821003 INSTALLATION OF BARRIER MOUNTED SIGN SUPPORT (EACH) (PROJECT CONTRACTOR ITEM)	ITEM 821005 INSTALLATION OF SIGN ON BARRIER MOUNTED SIGN SUPPORT (SF) (PROJECT CONTRACTOR ITEM)	ITEM 821006 REMOVAL OF SIGN ON BARRIER MOUNTED SIGN SUPPORT (SF) (PROJECT CONTRACTOR ITEM)	X14A FLAT SHEET ALUMINUM SIGN PANELS (TYPE XI SHEETING) - SIGNS ON POLES, SPAN WIRES, MAST ARMS (TRAFFIC SUPPLY)	ITEM 822500 INSTALL OVERHEAD SIGN (SF) ON SIGNAL POLES TRAFFIC CONTRACTOR ITEM EXCEPT FOR PILOT PROJECTS	ITEM 823003 REMOVAL OF SIGN ON SPAN WIRE OR MAST ARM (EA) TRAFFIC CONTRACTOR ITEM EXCEPT FOR PILOT PROJECTS	ITEM 823001 INSTALLATION OF SIGN ON SPAN WIRE OR MAST ARM (SF) TRAFFIC CONTRACTOR ITEM EXCEPT FOR PILOT PROJECTS	REMARKS							
										SIGN DISPOSITION	REMOVE	INSTALL	SIGN DISPOSITION	REMOVE	INSTALL	SIGN DISPOSITION	REMOVE	INSTALL																			
SS-25	1D	D3-1(18)	2	STREET NAME (1 Line) Posted speed > 40 MPH	48	18	12.0				ADD TO ASSEMBLY																					"Tindall Rd" Highway C 6" Street Name, 6" Street Type, Narrow Kerning					
SS-25	1E	D3-1(18)	2	STREET NAME (1 Line) Posted speed > 40 MPH	48	18	12.0				ADD TO ASSEMBLY																					"Hardscrabble Rd" Highway B 7" Street Name, 5" Street Type, Narrow Kerning					
SS-25	2A	W2-2_L(36)	1	SIDE ROAD (Perpendicular - Left) - 36x36	36	36					REMOVE	1																									
SS-25	2B	W16-8P	1	ADVANCE STREET NAME (1 - line plaque)	30	9					REPOSITION	1	1																								
SS-25	2C	W2-2_L(36)	1	SIDE ROAD (Perpendicular - Left) - 36x36	36	36	9.0				ADD TO ASSEMBLY																						"Tindall Rd" USE EXISTING POST				
SS-25	3A	W1-7(48)	1	TWO DIRECTIONAL LARGE ARROW - 48x24	48	24	8.0				RENEW	1	1																								
SS-25	3B	OM4-3	2	END OF ROAD OBJECT MARKER	18	18					REMAIN																										
SS-26	1A	W2-2_R(36)	1	SIDE ROAD (Perpendicular - Right) - 36x36	36	36					REPOSITION	1	1																								
SS-26	1B	W16-8P	1	ADVANCE STREET NAME (1 - line plaque)	30	9					REPOSITION	1	1																					"Tindall Rd"			
SS-26	2	D2-1	1	DISTANCE (1 Line)	48	18	6.0				RENEW	1	1																								
SS-26	3A	W3-1	1	STOP AHEAD (Symbol)	66	66					REPOSITION	1	1																								
SS-26	3B	W16-8P	1	ADVANCE STREET NAME (1 - line plaque)	48	9					REPOSITION	1	1																								
SS-26	4A	R1-1(36)	1	STOP	36	36					REMAIN																										
SS-26	4B	R1-3P(18)	1	ALL WAY (plaque)	18	6					REMAIN																										
SS-26	5A	M3-4(24)	1	CARDINAL DIRECTION - WEST - 24x12	24	12					REMOVE	1																									
SS-26	5B	M1-5(24)	1	STATE ROUTE (2 - Digit Sign) - 24x24	24	24					REMOVE	1																									
SS-26	5C	EM-1-DE	1	EVACUATION ROUTE	24	24					REMOVE	1																									
SS-26	5D	M6-3(6)	1	DIRECTIONAL ARROW (Up) - 12x9	12	9					REMOVE	1																									
SS-26	6A	M3-4(24)	1	CARDINAL DIRECTION - WEST - 24x12	24	12	2.0				NEW W/ POST	1	1																								
SS-26	6B	M1-5(24)	1	STATE ROUTE (2 - Digit Sign) - 24x24	24	24	4.0				ADD TO ASSEMBLY																										
SS-26	7A	EM-1-DE	1	EVACUATION ROUTE	24	24	4.0				NEW W/ POST		1																								
SS-26	7B	M6-3(6)	1	DIRECTIONAL ARROW (Up) - 12x9	12	9	0.8				ADD TO ASSEMBLY		1																								
SS-26	8A	D3-1(12)	2	STREET NAME (1 Line) Posted speed ≤ 40 MPH	48	12					REMOVE	2																									
SS-26	8B	D3-1(12)	2	STREET NAME (1 Line) Posted speed ≤ 40 MPH	48	12					REMOVE	2																									
SS-26	8C	D3-1(18)	2	STREET NAME (1 Line) Posted speed > 40 MPH	48	18	12.0				ADD TO ASSEMBLY																										
SS-26	8D	D3-1(18)	2	STREET NAME (1 Line) Posted speed > 40 MPH	48	18	12.0				ADD TO ASSEMBLY																										
SS-26	8E	R1-1(48)	1	STOP	48	48					REMAIN																										
SS-26	8F	R1-3P(30)	1	ALL WAY (plaque)	30	12					REMAIN																										
SS-26	8G	W23-2P-DE(30)	1	NEW TRAFFIC PATTERN (plaque) - 30x24	30	24					REMOVE	1																									
SS-26	9	R13-4(8)	1	NO TRUCKS OVER 2 AXLES EXCEPT LOCAL SERVICES	24	36					REMAIN																										
SS-26	10A	W16-15P	1	NEW (plaque)	24	12					REMOVE	1																									
SS-26	10B	R1-1(48)	1	STOP	48	48					REMAIN																										
SS-26	10C	R1-3P(30)	1	ALL WAY (plaque)	30	12					REMAIN																										
SS-26	11A	W3-1	1	STOP AHEAD (Symbol)	66	66					REPOSITION	1	1																								
SS-26	11B	W16-8P	1	ADVANCE STREET NAME (1 - line plaque)	48	9					REPOSITION	1	1																								
SS-26	11C	W23-2P-DE(30)	1	NEW TRAFFIC PATTERN (plaque) - 30x24	30	24					REMOVE	1																									
SS-26	12A	W16-15P	1	NEW (plaque)	24	12					REMOVE	1																									
SS-26	12B	R1-1(48)	1	STOP	48	48					REMAIN																										
SS-26	12C	R1-3P(30)	1	ALL WAY (plaque)	30	12					REMAIN																										
SS-26	13A	D3-1(12)	2	STREET NAME (1 Line) Posted speed ≤ 40 MPH	48	12					REMOVE	2																									
SS-26	13B	D3-1(12)	2	STREET NAME (1 Line) Posted speed ≤ 40 MPH	48	12					REMOVE	2																									
SS-26	13C	D3-1(18)	2	STREET NAME (1 Line) Posted speed > 40 MPH	48	18	12.0				ADD TO ASSEMBLY																										
SS-26	13D	D3-1(18)	2	STREET NAME (1 Line) Posted speed > 40 MPH	48	18	12.0				ADD TO ASSEMBLY																										
SS-26	13E	R1-1(48)	1	STOP	48	48					REMAIN																										
SS-26	13F	R1-3P(30)	1	ALL WAY (plaque)	30	12					REMAIN																										
SS-26	14A	R1-1(36)	1	STOP	36	36					REMAIN																										
SS-26	14B	R1-3P(18)	1	ALL WAY (plaque)	18	6					REMAIN																										
SS-27	1A	D3-1(12)	2	STREET NAME (1 Line) Posted speed ≤ 40 MPH	48	12					REMOVE	2																									
SS-27	1B	D3-1(12)	2	STREET NAME (1 Line) Posted speed ≤ 40 MPH	48	12					REMOVE	2																									
SS-27	1C	D3-1(18)	2	STREET NAME (1 Line) Posted speed > 40 MPH	48	18	12.0				ADD TO ASSEMBLY																										
SS-27	1D	D3-1(18)	2																																		